Radiator
Year Book
1921

THE
PUBLIC LIBRARY
OF THE
CITY OF SOMERVILLE

SOMERVILLE
MASSACHUSETTS

SPL
Somerville Public
Library

S 37

VICTOR – EDISON

Phonographs and Records

A Complete List of New Victor Records on Sale Every 30 Days

HENRY W. BERRY CO.

No. 1 DAVIS SQUARE

SOMERVILLE

OUR TOAST

Hathaway's

BREAD

FOREWORD

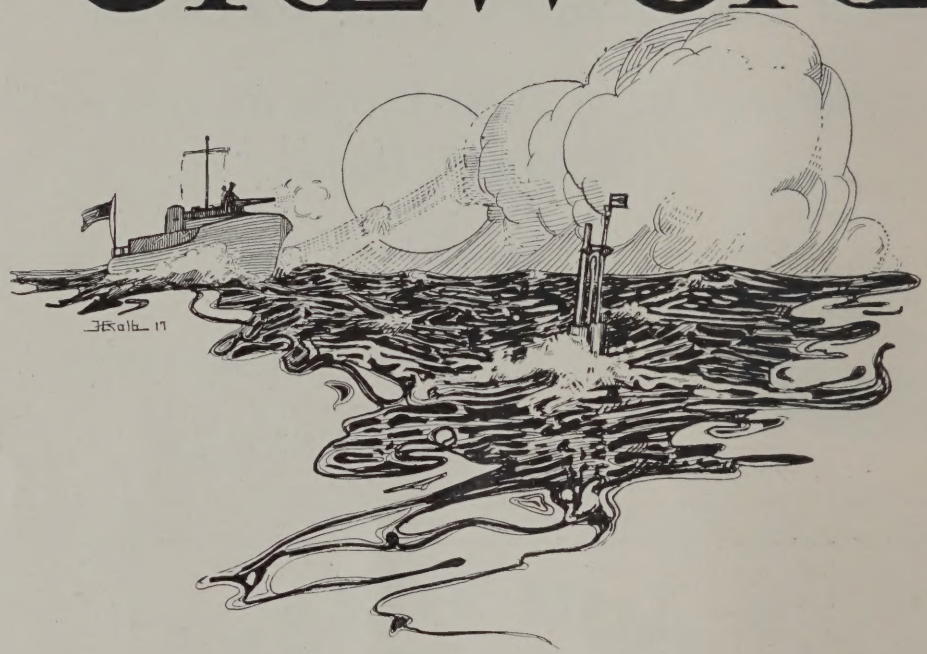

DURING the last two months the Radiator Staff has been busy collecting material for this Year Book. Now our task is done, our book is published, and we sincerely hope that it will meet the approval of the school.

We thank Mr. Avery and the Faculty for co-operating with the Staff in the publication of this book.

S37 1921
C34

TABLE OF CONTENTS

FOREWARD 2
MR. JOHN A. AVERY 4
DEDICATION 5
SOMERVILLE HIGH SCHOOL 6
YEAR BOOK STAFF 7
TEACHERS' DIRECTORY 8
EDITORIALS 9
IVY ORATION, Harry S. Smith, '21 10
STUDENTS' COUNCIL 12
RADIATOR STAFF 14
HISTORY OF THE CLASS OF 1921 15
SENIOR OFFICERS 16
SENIOR PICTURES AND HISTORIES 17
JUNIOR PLAY CAST 69
JUNIOR OFFICERS 70
HISTORY OF THE CLASS OF 1922 71
SOPHOMORE OFFICERS 72
HISTORY OF THE CLASS OF 1923 73
CLASS ODE, 1921 73
GIRLS' DEBATING TEAM 74
CLASS EDITORS AND YEAR BOOK COMMITTEES . 75
ORCHESTRA 76
CALENDAR OF 1920-1921 78
LIBRARY DEPARTMENT 79
CLUBS 80
EXCHANGES 83
ALUMNI NOTES 84
GIRLS' BASKET BALL TEAM 86
ATHLETIC NOTES 87
BASEBALL TEAM 88
FOOTBALL TEAM 89
SCHOOL DIRECTORY 90
ADVERTISEMENTS 101

JUL 1 0 '56

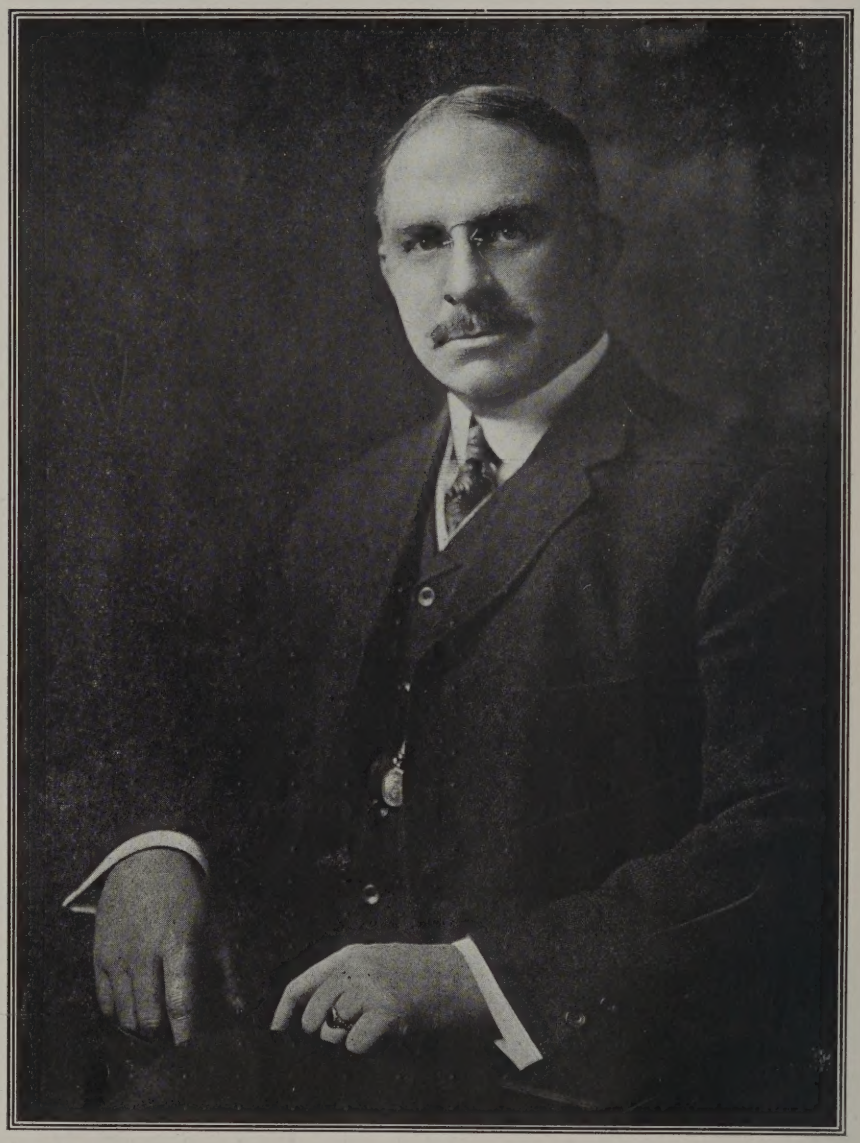

MR. JOHN A. AVERY
Headmaster of Somerville High School

DEDICATION

To Mr. John A. Avery, our Headmaster and friend, and to the three faithful teachers, Mrs. Gilbert, Miss Kaan and Miss Morey, who leave the school with the Class of 1921, we dedicate this Year Book.

SOMERVILLE HIGH SCHOOL

RADIATOR YEAR BOOK STAFF

Editor-in-Chief
JOHN C. DUNBAR, '21

Associate Editor
BEATRICE SWEET, '21

Exchange Editor
HAZEL FREEMAN, '21

Library Editor
RUTH ROOD, '21

Alumni Editors
LAURA CRUWYS, '21
KATHARYN BUCK, '21

Faculty Adviser
A. MARION MERRILL

Class Editors
LEONARD MILANO, '21
WILBUR STANLEY, '22
RICHARD J. WALSH, '23

Business Manager
DONALD H. MILLER, '21

Assistant Business Managers
HOMER ROWE, '22
LINCOLN HIGGINS, '22

Sporting Editor
WALTER HOLMBERG, '21

Staff Artist
PHYLLIS BROWNELL, '21

Faculty Treasurer
GEORGE M. HOSMER

Assistant Class Editors
GEORGE MEGATHLIN, '21
NATALIE HAILWOOD, '22
STANLEY F. TEELE, '23

YEAR BOOK COMMITTEES.

JOHN GARROD, '21
JOSEPHINE MURPHY, '21
AUDREY WARE, '21
HELENA LINCOLN, '22
GEORGE NOVACK, '22
MARY SLINEY, '22
JOHN HOLMES, '23
KENNETH MacLEOD, '23

Teachers' Directory

HEADMASTER

John A. Avery.....22 Dartmouth St.

VICE-HEADMASTER

Everett W. Tuttle.....62 Highland Ave.

MASTERS

Harry F. Sears.....44 Orris St., Melrose Highlands
Frank H. Wilkins.....6 Highland Ave.
William W. Obear.....86 Belmont St.
John L. Hayward.....242 School St.

SUB-MASTERS

George M. Hosmer.....31 Adams St.
Laurence A. Sprague.....17 Perkins St., West Newton
John M. Jaynes.....89 Oxford St.
Arthur N. Small.....81 Avon St.
Stephen H. Mahoney.....10 Oxford St.
George E. Pearson.....325 Highland Ave.
Fred W. Carrier.....84 Walnut St. Winchester
Irving P. Colman.....Greenbush, Mass.
Albert O. Plantinga.....83 Park St., Melrose
Wallace S. Hall.....37 Perkins St.. West Newton
George S. McLaughlin.....85 Orchard St.
Forrest S. Miller.....8 Hudson St.
L. Thomas De Celles.....46 Ware St.
A. Marion Merrill.....2 Madison St.
*Helen L. Follansbee.....40 Vinal Ave.

ASSISTANTS

Harriet E. Tuell.....40 Vinal Ave.
Elizabeth Campbell.....39 Greenville St.
A. Laura Batt.....2 Madison St.
M. Helen Teele.....11 Jason St., Arlington
A. Marguerite Browne.....27 Everett St., Cambridge
Mrs. Lena Gilbert .....56 Meacham Rd.
Clara A. Johnson.....177 Central St.
Blanche S. Bradford.....163 Summer St.
Grace E. W. Sprague.....888 Mass. Ave., Cambridge
Mrs. Lucy I. Topliff.....69 Cypress St., Brookline
Eudora Morey.....121 St. Stephen St., Boston

*Leave of absence

Annie C. Woodward.....2 Madison St.
Grace Gatchell.....48 Vinal Ave.
Esther Parmenter.....16 Mystic Lake Drive, Arlington
Edith L. Hurd.....125 Central St.
Ella W. Bowker.....2 Hillside Ave.
Alice A. Todd.....82 Munroe St.
Florence L. McAllister.....23 Wallace St.
Ruth E. Low.....58 Central St.
Laura R. Cunningham.....62 Highland Ave.
Ruth A. Davis.....44 Benton Rd.
Ilene C. Ritchie.....15 Willoughby St.
Mary C. Smith.....117 Prospect St.
Gladys L. Swallow.....15 Pleasant Ave.
Alfreda Veazie.....193 Linden St.
Mrs. Phebe E. Mathews.....159 Morrison Ave.
B. Phoebe Abbott.....67 Perrin St., Roxbury
Julia A. Haley.....88 Prospect St.
Margaret E. Ford.....83 Brattle St., Cambridge
Mrs. Cornelia D. Pratt.....112-A Glenwood Rd.
Gertrude W. Chaffin.....4 Copeland Ter., Malden
Bernice O. Newborg.....12 Hale Ave., Medford
Ella W. Burnham.....40 Vinal Ave.
Louise M. Saunders.....1 Waterhouse St., Cambridge
Mrs. Ruth L. Strand....Central Ave., Needham Heights
Ruth H. Merritt.....102 Gainsboro St., Boston
Elizabeth M. Welch.....3 Washington Ave., Arlington
Harriet M. Bell.....42 Orchard St., Cambridge
Annette B. MacKnight.....82 Munroe St.
Dorothy E. Harvey.....~~204 Hemenway~~ St., Boston
Margery Moore.....17 Elm St., Charlestown
Doris B. Cresto.....52 Rush St.
Gladys S. Jennison..... 40 Vinal Ave.

LIBRARIAN

Edythe L. Miller.....10 Sycamore St.

SECRETARY

Mabell M. Ham.....41 Boston St.

MATRON

Matilda C. Wright.....17 Gibbens St.

BAND INSTRUCTOR

Wesley A. Maynard.....18 Grand View Ave.

EDITORIALS

The Radiator Staff of 1920-1921 sincerely hopes that the fruit of its labors, the thirtieth volume of the Radiator, 1920-1921, has been enjoyed by the school. The staff realizes that the paper could not exist without the school, and heartily appreciates the generous and hearty support that the school has given, not only during the subscription drive of last October, not only at the Radiator Dance, not only during the struggle to publish this issue, but throughout the school year. When the call for subscriptions came last October $1,000 were received; when the Radiator Dance was held, 400 attended; when the call came for the Seniors' dollars, all but ten were paid, and when the big drive for subscriptions for the Year Book came off, nearly eighty per cent. of the school subscribed! That is the kind of school spirit and loyalty that counts!

We extend to every member of the Class of 1921 our best wishes for future success, whether college or business be the choice.

The Radiator Staff expresses its gratitude to its Faculty members, Miss Merrill and Mr. Hosmer, Advisor and Treasurer respectively. They have been untiring in their efforts to guide and assist the staff in its work, and wise counsel and sound advice have always been forthcoming when needed.

Our Business Manager has let nothing escape him on the road to High Finance. Congratulations on a splendid piece of work, Miller!

If we had the power we would give a happy and profitable summer to every teacher and pupil in the school. Such as we have, however, we offer most heartily, our good wishes.

The Staff appreciates the interest and work of the Art Department throughout the year. We are especially indebted to Miss Bradford and to Clinton Minor who made the thermometer and submitted a cover design.

It seems but a short while ago that the Radiator staff of 1920-1921 issued its first call for material. It seems but a short while ago that our subscription drive was held,—to which the school responded so generously. It seems as if our work had been performed in a few weeks, yet we have been toiling through nine long months. It does not seem possible that our work on the Radiator is done, that we will never publish another issue. Yet it is true.

As we look back over the issues of the year, we discover that our most conspicuous faults are in the lack of notes of real school interest in the class columns, and in the scarcity of good stories. We hope that next year's staff may profit by our mistakes and shortcomings and turn out a much better paper.

It is with mingled feelings of relief and regret that the staff completes its work for the year. Relief in that we are freed of the responsibility, and regret in that we part company from the Radiator as from an old and valued friend.

The Answer to the Question

THE IVY ORATION.

Harry Stanley Smith, 1921

THE United States of America is now at one of the most critical periods in her short but brilliant history. Reckless extravagance followed the war. Relieved from the anxiety of war the nation as a whole lavished its money in amusement and self-gratification without a thought as to the end of such Bacchanalian revelry. The inevitable reaction has come. In 1920, the United States Government withdrew millions of dollars from circulation. Men are now in need of the money which they so rashly spent. Thousands of unemployed men daily walk the streets and frequent city parks, regretting the fact that they were drawn into that giddy whirlpool of extravagance.

In this perilous situation of affairs, the nation must have **leaders** capable of readjusting the prevailing conditions, leaders who can restore the peace and calm of the days before the war, leaders who can restore the sound basis of commercial and political affairs. Whether this nation under God shall continue to hold firm to the sturdy foundations upon which its life began, or like Babylon, Athens, and Rome, be found wanting at this critical moment, depends upon the guidance and judgment of its leaders. Whence shall they come?

The terror of the ignorant and illiterate multitude far surpassed the "Yellow Peril" and many other dangers now threatening our nation. A foreign enemy can be attacked in battle and repelled from our shores, but the uneducated and unenlightened mass which is ignorant concerning the institutions of this country is a force to be feared. That force will increase and gather strength and gnaw into the very vitals of this nation.

What has this mass been taught concerning political and economic affairs? Little if anything. The ignorance of the people makes them the prey of the skillful and unprincipled man who does their thinking for them to gain his own ends. In a last analysis it is not the unenlightened **immigrant** whom the nation must fear, but the one man who, by his pleadings, bribes and promises can guide the ignorant as a shepherd dog does a flock of timid lambs, ever urging and threatening. Since the days of Julius Caesar the fickle masses, as we call them, have ever been at the mercy of the unprincipled leader.

The uneducated man although dissatisfied with present conditions may ponder over and discuss his grievances, but lacks the ability to make his grumblings heard beyond his own circle of companions. But the cunning, educated and unscrupulous man who united these grumblers into one body large and powerful enough to threaten and overturn the normal order of affairs is the man from whom the government must protect itself. The mind of the immigrant must be informed and uplifted so that he can understand and appreciate the institutions of the United States of America—Americanization! During the year of strife just passed this word was a slogan. It must **not** like many war-time measures be dropped from the curriculum of the educational forces of this nation. Only by educating the masses can this government defend itself. Education is the only preparedness for conditions and problems yet to come. The enlightened immigrant must become the nation's bulwark against Socialism, Radicalism, and Bolshevism that the United States may avoid such catastrophes as take place frequently in Mexico, Russia and wherever the majority of people are ignorant.

Emulation is always a strong factor with Americans. Americans hate to be surpassed in anything. At the beginning of the war, we found Germany had been working, planning, and preparing a military machine which would astound the world with its scientific weapons and devices. Upon our entrance into the war, we, too, began girding our loins for a conflict horrible and bloody. We began to retaliate with the same weapons which Germany had been preparing for forty years. If we can believe the reports of scientists, the American Army had, on the day the Armistice was signed, a gas more deadly than any thus far employed by the Huns. We had accomplished this in our short period of preparation. Germany, remember, had been studying the same thing for forty years. With similar examples as proof, we are now prone to believe that we can be the scientific nation of the world. Today the cry is "Education for Science!" "Education for Efficiency!" But was not this the cause of Germany's downfall? Education of the brain lacking education of the

heart, the lust of power minus any thought of the brotherhood of man. Education for leadership must be of the broadest possible type.

The value derived from the study of the Classics for several years has been questioned and debated. In the early days of High Schools, there were no commercial courses. Latin, Greek, German, French, Sciences, and Mathematics held sway. But recently Typewriting, Shorthand, Bookkeeping, etc., all vital studies commercially have been arrayed against the Classics. Few colleges now absolutely demand Latin in their entrance examinations, fewer still, Greek. It seemed that the Classics were doomed. Yet the World War brought forth amazing results in favor of the Classics.

France fought with the endurance of a tiger against the onrushing hordes of Teutons. We admire the fiery patriotism of the French. Why have they this undying patriotism? Educators say that France has had the best system of education of any modern country. Whether or not this be true, it is a well-known fact that the French have been taught to die for a worthy cause, a lofty ideal. With such high thoughts the spirit of France can never be crushed although its armies be driven to the end of the earth.

English public schools have been, without question, far below the standard. Its private schools which are **called** public are known the world over. But the term public school in England does not mean without expense to the pupil as in our own dear land. Harrow, Rugby, and Eaton are famous. Every boy who attended a school in England was forced to study industriously the Classics. At the beginning of the war, the loss of officers in the British Expeditionary Forces was appalling. Why? The British officers were of the aristocracy who had been educated in England. Unarmed, as the custom was then, cane in hand, they fearlessly paced the ramparts of the trenches, encouraging their men themselves a prey to the enemies' rifles. Did they not know the lives and speeches of the great Spartan, Trojan, Greek, and Roman warriors who held it cowardly to flinch in time of danger? Did they not know that a second Marathon was being fought?

The American troops fought for an ideal. They crossed the ocean as the Crusaders crossed the Hellespont and the Dardanelles and fought not for glory, but to save Western Civilization from under the iron gauntlet and mailed fist. What gave this spirit to the Yankee soldiers? Was it not the teachings of the members of Grand Army of the Republic, who every Memorial day cited deeds of bravery and pleaded with the school children to follow the "Stars and Stripes" wherever it might lead? Was it not the celebration of American holidays that inspired the patriotic spirit of the enlisted man? Was it not the **history** of his country?

A liberal education is the training that each student as a coming citizen should receive. Such an education enables one to see beyond the narrow horizon which immediately surrounds him.

Today is the day of the specialist. Indeed, one has to be a specialist of some kind in order that he can earn his livelihood. But in preparation for our special line of endeavor all other matter should not be ignored and cast aside. Special study should not be begun with any degree of concentration until a liberal education has been gained. Thus a student will have all the facts of general education to bring to bear upon his life work.

A liberal education embraces the development of the physique, the brain, and the heart and soul. Upon that great triangle rests the future safety of the nation.

The too early choice of a vocation is a menace. It narrows the mind until it forbids the entrance of even a related subject. Dr. Charles W. Parmenter, long connected with the Boston public schools, says:

"The high school of the future will not be guided by the false philosophy that enthrones utility and destroys idealism, but by idealizing the educational agencies that touch the daily life of the great masses of men, it will give to struggling humanity new joy and vision.

"It will rightly regard as a menace to democracy the educational philosophy that encourages early choice of vocation and furnishes narrow and special training that has little transferable value when improved economic conditions, aroused ambitions or a new outlook make a change of occupation desirable. All education should be conceived and formulated not in terms of industrial or economic autocracy but in terms of steadily advancing democracy."

The education of no American youth is complete or even worthy unless it embodies within it the great principle of the forefathers that true citizenship recognizes alike duty to God and to one's fellowmen.

Previous to the war, the future of every German youth was decided upon when he was eight years old. He was educated in that chosen line whether or not it was suitable for him. He fitted into that great Teutonic machine like a tiny cog in an engine. He knew nothing except his own vocation. But he knew enough to understand

Continued on page 90

STUDENTS' COUNCIL

SENIORS

RADIATOR STAFF

Mr. Hosmer — Higgins
Miss Sweet — Miss Buck

Rowe
Miss Cruwys — Miss Freeman
Dunbar

Miller
Miss Brownell

Holmberg
Miss Rood

History of the Class of 1921

IN the autumn of the year 1917, there wandered into the Somerville High School, a rather curious group of boys and girls. They looked about for a little while and decided to remain. Brilliant though they were, there was a possibility that they might acquire some new ideas, so they became the Freshmen of that year.

For a while it was a period of readjustments. They entered the school with a feeling of vast importance but after a short stay they became convinced that their knowledge and also their importance were both very small. Slowly, they became active members in the scheme of High School activities.

Crude Freshmen gradually changed to happy Sophomores. Now they could hold their heads up, for they had passed the crucial test. As Sophomores, they tried the novel plan of a class election. The following were chosen as the representatives:

Harry Smith	President
Annie Milne	Vice-President
Everett Reid	Treasurer.
Kathryn Buck	Secretary

These officers served them during the year with the exception of treasurer. His position became vacant and Warren Gilkey was elected to fill the vacancy.

Sophomores naturally became Juniors. As Juniors there was a daring tendency to relax. They felt that they had studied and worked hard during their Sophomore year and that it was now time to rest. However, they soon learned that to see a mountain is not to reach its summit, so they gathered their forces and marched forward under the following leaders:

Harry Smith	President.
Gladys Johnston	Vice-President.
George Coyne	Treasurer.
Kathryn Buck	Secretary.

In their Junior year dramatic art made its appeal. To display the talent of the class and to arouse the envy of classes less gifted, a play was staged. It was directed by our able leader, Miss Bell, and it proved a great success.

After the play, the next event in order of importance was Junior Night. Laura Cruwys, Doris Hall and Randall Coyne were the committee chosen. Their work and the co-operation of the class resulted in an enjoyable evening for the Juniors and their guests.

Now the road grew narrower, the goal was in sight, and the members of Class of 1921 became Seniors. It was a grand and glorious feeling! They had stormed the heights and had almost reached the top. The last class representatives were ready to be chosen. Candidates for the highest honors of the school and class appeared on the scene. On a miniature scale the Seniors engaged in the great game of American politics. There was animated rivalry and strenuous campaigning. Very formal was the balloting which took place at the regular booths in the Cummings School. The thrill of a real election was in the air. The day following, the bulletin reported the following results:

George Coyne	President
Doris Hall	Vice-President
Warren Gilkey	Treasurer
Kathryn Buck	Secretary.

As Seniors they felt a closer relation with the faculty and the school.

Between work on the Year Book, the exchange of photographs and the inscribing of autographs it was a busy time. Of course, lessons were still popular and scholarship soared high.

Senior Night the following committee served: Ethel Benson, James MacIntyre and Frank Murray.

When they received their diplomas they felt that four happy years had been spent within the walls of the Somerville High School. They were years made especially happy through the kindness, earnestness and faithfulness of loyal, clever and devoted teachers.

George K. Coyne, '21.
President.

GEORGE K. COYNE
President

DORIS F. HALL
Vice-President

1921

KATHRYN BUCK
Secretary

WARREN B. GILKEY
Treasurer

AGNES O. ADAMS 353 Beacon Street
COMMERCIAL
English Drama Club (4) Physical Training Leader (2) (3)
Graduating with honor

LEONORE A. AITKIN 40 Hancock Street
COMMERCIAL
English Drama Club (4)

JOHN M. ALOISE 10 Franklin Street
COLLEGE

EDITH A. ANDERSON 26 Sycamore Street
COMMERCIAL

WALTIE ANDERSON 118 Walnut Street
"WATTIE"
COMMERCIAL

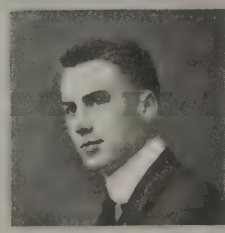

PAUL M. ASHTON 17 Aldersey Street
COLLEGE

EDWARD T. AUSTIN — 34 Ware Street
College

ALICE E. AYERS — 19 Cutter Street
College
Girls' Glee Club (2) (4) — Graduating with honor

DOROTHY B. BAKER — 10 Pleasant Avenue
"PEPP"
Commercial

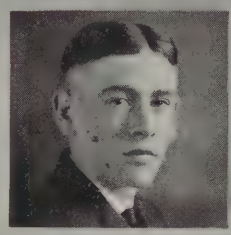

HARVEY J. BAKER — 33 Bay State Avenue
"HARV"
General

MAE M. BALDWIN — 84 Sycamore Street
"BOBBIE"
Commercial
English Drama Club (4)

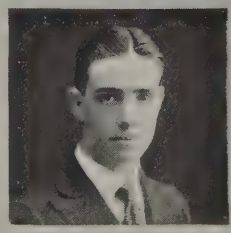

E. RUSSELL BANKS — 131 Pearl Street
College

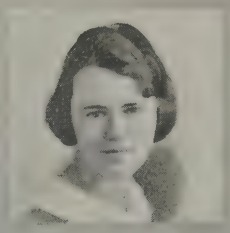

VESTA W. BARTON 11 Mortimer Place
"BARTIE"
COMMERCIAL
English Drama Club (4)

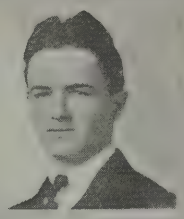

PAUL L. BARTRAM 10 Maine Terrace
SCIENTIFIC
Came to the High School from the Hotchkiss School, Lakeville, Ct., entering High School last fall.
French Club (4)

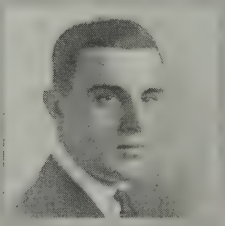

LAWRENCE BARUFFALDI 52 Powder House Boulevard
SCIENTIFIC
Leader of Champion Physical Training Group (2) (3) (4)
Alpha Zeta Phi

MILDRED M. BASTION 64 Park Street
"MILLIE"
COMMERCIAL
English Drama Club (4)

LEILA D. BEARDSLEY 10 Waldo Street
GENERAL
Historian Sigma Kappa Alpha Sorority

EVELYN BELCHER 57 Highland Road
"EV"
GENERAL

V. BYRON BENNETT — 24 Spring Street
SCIENTIFIC
Orchestra (3) (4) — Band (2) (3) (4)

HELEN C. BENSAIA — 33 Everett Avenue
"LEN"
COMMERCIAL

ETHEL L. BENSON — 112 Pearson Avenue
"BENNIE"
COMMERCIAL
Senior Night Committee — Physical Training Leader (2) (4)
Cheer Leader (4)

ANDREW C. BERRY — 352 Broadway
COLLEGE

NELLIE BERTRAM — 20 Cambria Street
COMMERCIAL

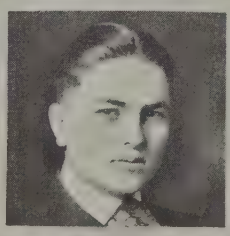

JOHN E. BERTWELL — 48 Cameron Avenue
COLLEGE
Alpha Zeta Phi

SAUL BILLER 353 Lowell Street
"FAT"
SCIENTIFIC
Assistant Baseball Manager (4)

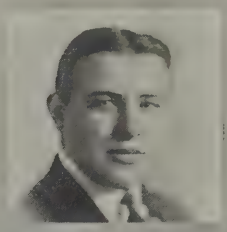

MILDRED L. BLACK 18 Sanborn Avenue
"MILLIE"
GENERAL
Junior Night Committee

GRACE W. BLAISDELL 93 Josephine Avenue
COLLEGE

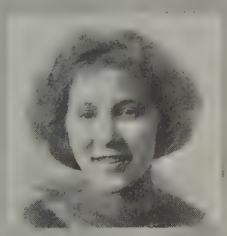

EDITH M. BLAKE 291 Medford Street
"EDIE"
COMMERCIAL

MILDRED C. BLAKE 34 Avon Street
"BILLY"
COMMERCIAL

W. SUMNER BLAKE 50 Putnam Street
GENERAL
Physical Training Leader (1)

GEORGE R. BLUNT 13 Edmands Street
GENERAL
Theta Sigma Delta

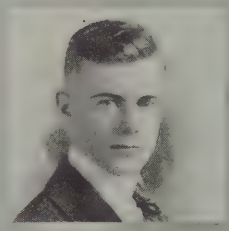

JOSEPH H. BOND 147 Albion Street
"JOE"
GENERAL
Came from Arlington High in April 1920

MARJORIE R. BOWLBY 10 Chandler Street
COMMERCIAL

MEYER BRONSTEIN 72 Oxford Street
"CY"
COMMERCIAL
"Professor Pepp"

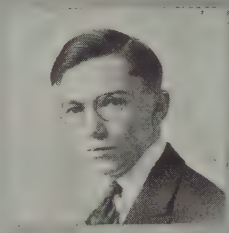

ALBERT S. BROWN 17 Westminster Street
"AL"
SCIENTIFIC
French Club (3) (4)

LILLIAN H. BROWN 141 Pearl Street
COMMERCIAL
English Drama Club (4)

PENROSE K. BROWN 20 Windom Street
COMMERCIAL
English Drama Club (4) Alpha Theta Pi Sorority

PHYLLIS L. BROWNELL 119 College Avenue
"PHYL"
NORMAL
Staff Artist of Radiator (4) Treasurer of Girls' Club (4)
Alpha Theta Pi Sorority Graduating with honor

KATHARYN BUCK 19 Park Avenue
"K"
COLLEGE
Class Secretary (3) (4) Physical Training Leader (2) (3) (4)
Alumni Editor of Radiator (4) "Professor Pepp"
Student Council (Secretary) (3) (4) Alpha Theta Pi Sorority

EVANGELINE BUCKLEY 86 Powder House Boulevard
"WANNIE"
GENERAL
Junior Night Committee Physical Training Leader (1) (2) (3) (4)
Alpha Theta Pi Sorority

MARGARET E. BUCKNAM 319 Highland Avenue
"BUCKIE"
GENERAL

MARGARET M. CALLAHAN 165 Lowell Street
COLLEGE
Basket Ball (1) (2) (3)

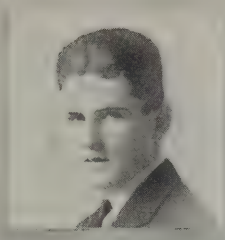

WILLIAM H. CALLAHAN 46 Spencer Avenue
"BILL"
SCIENTIFIC
Football (4) Gamma Eta Kappa
"Professor Pepp"

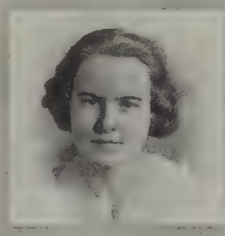

ELLA J. CAMERON 56 Willow Avenue
"NELLA"
GENERAL

DOROTHY E. CAMPBELL 1001 Broadway
GENERAL

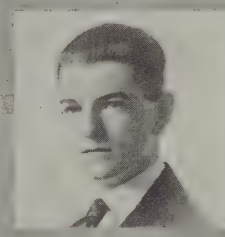

FRANCIS A. CAMPBELL 37 Spencer Avenue
COMMERCIAL
English Drama Club (4)

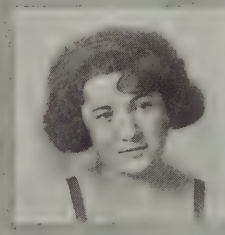

MILDRED E. CAMPBELL 18 Melvin Street
"MILLY"
COMMERCIAL
Girls' Glee Club (3) (4) "Professor Pepp"

ETHYL L. CARPENTER 83 Highland Road
"CARPIE"
GENERAL

HENRY L. CATANI 42 Craigie Street
"HENNY"
GENERAL
Proctor (1) (2) Kappa Alpha Pi

ESTHER CEDERSTROM 106 Fremont Street
"CEDY"
NORMAL
Girls' Glee Club (4) English Drama Club (4)
Sigma Kappa Alpha Sorority

GERTRUDE M. CHAPIN 11 Mystic Street
"GERTIE"
COLLEGE
Physical Training Leader (2) Girls' Glee Club (3) (4)

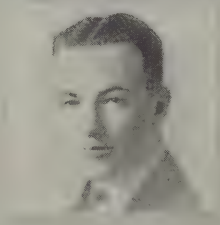

FRANCIS G. CHASE 44 Josephine Avenue
"NICK"
GENERAL
Football (1) (2) (3) (4) Junior Night
Kappa Alpha Pi "Professor Pepp"

MILDRED E. CHASE 21 School Street
"MILLIE"
GENERAL
Girls' Glee Club (3) (4) Sigma Kappa Alpha Sorority

MARION I. CHUTE 911 Broadway
"CHUTEY"
GENERAL
Junior Night Girls' Glee Club (2) (3) (4)
English Drama Club (4) Alpha Theta Pi Sorority

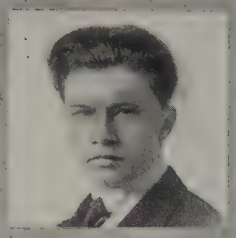

ARMIN G. CLEMENT 71 Batavia Street, Boston
"CLEM"
SCIENTIFIC
Orchestra (2) (3) (4) Concertmaster (4)
French Club (4) Highland Club

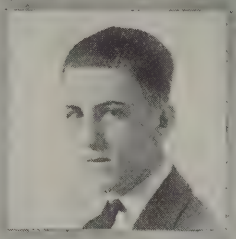

FREDERICK J. CLOUTHER 40 Lincoln Parkway
"FREDDIE"
COMMERCIAL
English Drama Club (4) Class Day Committee
Prize Memorial Day Essayist

ELIZABETH V. COLBERT 111 Highland Road
"BETTY"
GENERAL

MARJORIE M. COLE 30 Paulina Street
"MARGY"
COMMERCIAL
English Drama Club (4) Graduating with honor

MARY F. COLE 167 Lowell Street
COMMERCIAL

ARTHUR F. COLLINS 51 Sydney Street
COMMERCIAL
President—English Drama Club (4)

RUTH M. COLLINS 92 Line Street
"RUTHIE"
COMMERCIAL
"Professor Pepp" Girls' Glee Club (4)

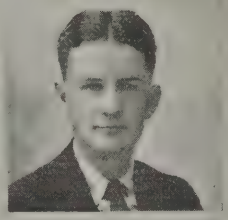

HENRY R. CONLEY 76 Hinckley Street
"HARRY"
GENERAL
Glee Club (4) Alpha Zeta Phi

ELIZABETH M. CONNOR 14 Benedict Street.
"SIS"
COMMERCIAL

ALICE M. CONRAD 55 Sargent Avenue
COLLEGE

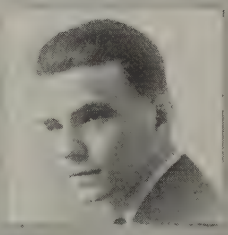

GEORGE R. COPELAND 24 Warner Street
"COPEE"
SCIENTIFIC
Orchestra (2) (3) (4) Band (3) (4)
Omicron Pi Sigma

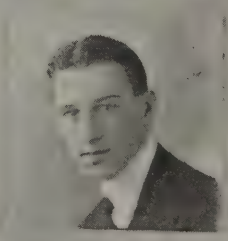

THEODORE A. CORLISS 52 Richdale Avenue
"TED"
SCIENTIFIC
Leader Glee Club (4) Glee Club (1) (2) (3) (4)
Debating Team (2) (3) Alpha Zeta Phi
Secretary Debating Society (4)

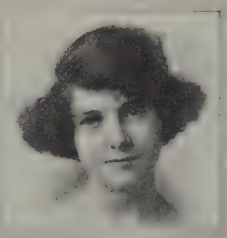

GERTRUDE L. COTTER 199 Beacon Street
"GERT"
COMMERCIAL

MARGARET J. COTTER 9 North Union Street
COMMERCIAL

HELEN M. COWEN 64 Ossipee Road
"HELLIE"
NORMAL
"Professor Pepp" Junior Night
Physical Training Leader (2) Graduating with honor

MARION D. COWICK 234 Willow Avenue
GENERAL
Girls' Glee Club (2) (4) Sigma Kappa Alpha Sorority

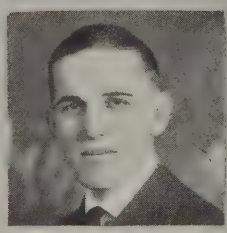

GEORGE K. COYNE 59 Preston Road
"GEORGEE"
COMMERCIAL
Class President (4) Students' Council (3) (4)
Class Treasurer (3) Kappa Alpha Pi
Physical Training Leader (2) (4) English Drama Club (4)

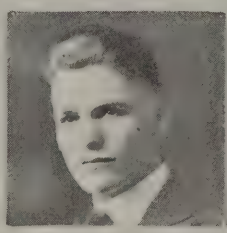

RANDALL L. COYNE 59 Preston Road
"RAND"
GENERAL
Football (4) English Drama Club (4)
Baseball (4) Physical Training Leader (1) (2) (3) (4)
Hockey (4) Junior Night Committee (3)
Kappa Alpha Pi Historian

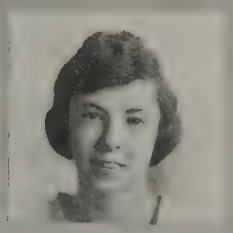

MARJORY CREIGHTON 26 Windsor Road
"MIDGE"
College
"Professor Pepp" Girls' Debating Team (2)
Girls' Basketball Team (4)

GERTRUDE F. CROMWELL 24 Durham Street
Commercial
English Drama Club (4)

DOROTHY P. CRONIN 43 Montrose Street
"DOFFY"
Commercial

PAUL CROWLEY 5 Windsor Road
College
Glee Club (1) Graduating with honor

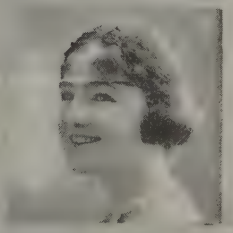

VIRGINIA M. CROWNE 51 Ibbetson Street
"GINNA"
Commercial
Physical Training Leader (3) English Drama Club (4)

LAURA M. CRUWYS 37 Paulina Street
"BIRDIE"
College
Proctor (2) "Professor Pepp"
Class Day Committee Junior Night Committee
Alumni Editor of Radiator (4) Alpha Theta Pi Sorority
Graduating with honor

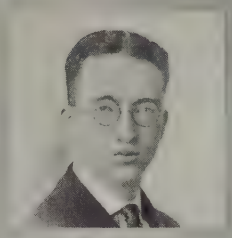

EDWARD W. CUDMORE 145 Sycamore Street
College
Kappa Alpha Pi

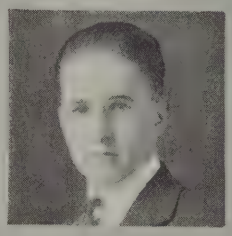

ALLEN W. DAGGETT 99 Highland Road
College
"Professor Pepp" Glee Club (2) (3) (4)
Graduating with honor

MARION E. DATES 69 Hancock Street
Commercial
Girls' Glee Club (1) English Drama Club (4)

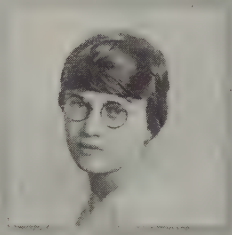

MILDRED R. DAVIS 27 Putnam Street
General

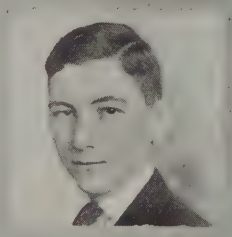

ROBERT F. DAVIS 94 Pearl Street
Scientific

ANNA J. DELANEY 223 Pearl Street
Commercial
English Drama Club (4)

RUTH H. DESMOND — 12 Nevada Avenue
COMMERCIAL
English Drama Club (4) — Physical Training Leader (3)

MABEL A. DIX — 82 Myrtle Street
"DIXIE"
COMMERCIAL

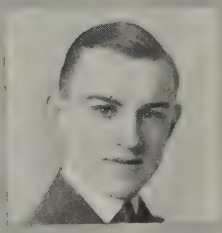

HARRISON G. DODGE — 123 Highland Avenue
"KID"
GENERAL
Band (2)

THEDA L. DOLE — 65 Winslow Avenue
GENERAL

ELIZABETH N. DONAHUE — 38 Laurel Street
"BETTY"
COMMERCIAL

GERTRUDE DONAHUE — 28 Calvin Street
"GERTIE"
NORMAL
"Professor Pepp" — Physical Training Leader (2)
Girls' Glee Club (4)

GERTRUDE L. DONAHUE 99 School Street
"GERT"
COMMERCIAL

EDWARD D. DONOVAN 21A Russell Street
GENERAL

MARY M. DORNEY 229 Tremont Street
COLLEGE

FLORENCE E. DROMGOOLE 55 Lowden Avenue
"FLOSSY"
COMMERCIAL
Girls' Glee Club (2) English Drama Club (4)

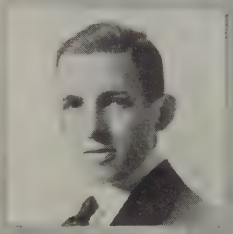

JOHN C. DUNBAR 17 Winslow Avenue
SCIENTIFIC
Class Editor (2) (3) Highland Club
Editor-in-Chief of Radiator (4) French Club
Physical Training Leader (2) Graduating with honor

IRVING EDELSTEIN 16 Otis Street
"IRV"
SCIENTIFIC
"Professor Pepp" Debating Team Alternate (2)
Debating Team (3) President Debating Society (4)
Alpha Zeta Phi

RUTH M. EDGERLY — 17 Radcliffe Road
COMMERCIAL

RUTH O. ELLIOT — 17 Radcliffe Road
"RUTHIE"
COMMERCIAL
English Drama Club (4)

MARGUERITE C. ELLIS — 24 Paulina Street
COMMERCIAL
Girls' Glee Club (4) — English Drama Club (4)

SIBYL E. EMERSON — 8 Putnam Street
COMMERCIAL

RUTH M. ENGELHARDT — 13 Virginia Street
COMMERCIAL

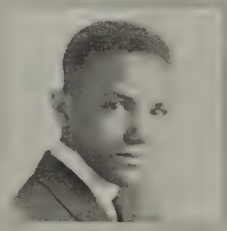

JAMES E. EVANS — 41 Henderson Street
COLLEGE
Orchestra (2) — Graduating with honor

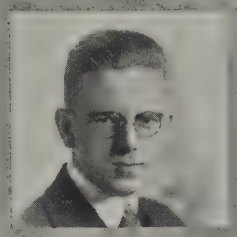

GORDON W. FARR 179 Albion Street
"DIZZY"
GENERAL

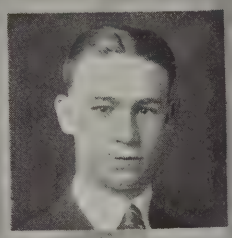

GUERTIN J. FAY 34 Rush Street
"DING"
COMMERCIAL
Football (4)

MARY G. FENTON 32 Ossipee Road
"BUDDY"
COMMERCIAL
Physical Training Leader (1) (2) (3) (4)

MARIE FERRETTE 11 Wheatland Street
"FREDDIE"
COMMERCIAL

DRUSA M. FIELDER 232 School Street
GENERAL
Girls' Glee Club (2) (3) "Professor Pepp"
Junior Night English Drama Club (4)
Phi Alpha Sorority

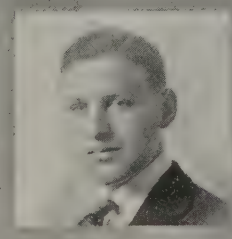

FRANCIS M. FIELDER, JR. 232 School Street
"FRANK"
SCIENTIFIC
"Professor Pepp"

JAMES H. FINLEY 20 Wheeler Street
"BARON"
SCIENTIFIC
French Club (4) Graduating with honor

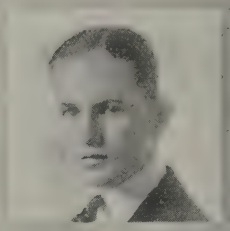

MARGUERITE E. FLANAGAN 10 Auburn Avenue
COMMERCIAL

HERMON A. FLEMING 23 Highland Road
"BUSTER"
SCIENTIFIC
Omicron Pi Sigma

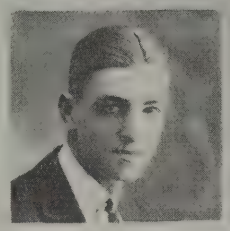

W. FRED FLETCHER 33 Cambria Street
"FRED"
COLLEGE
Manager Debating Society (2) (3) Students' Council (3)
Alpha Zeta Phi

MADELINE E. FLYNN 57 Franklin Street
NORMAL
French Club (3)

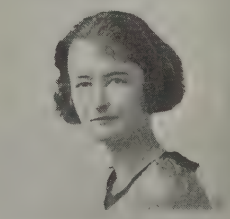

GEORGE A. FOGG 45 Berkeley Street
"PHILEAS"
SCIENTIFIC
French Club (4) Alpha Zeta Phi

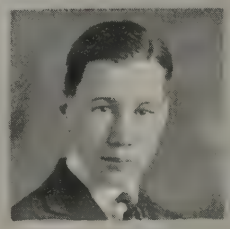

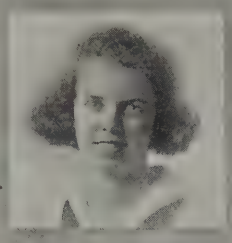

HAZEL M. FREEMAN 106A Highland Avenue
"DUTCHY"
COLLEGE
Alternate—Girls' Debating Team (3)
Vice-President of Girls' Debating Society (4)
Secretary of Girls' Glee Club (4) Alpha Theta Pi Sorority
Exchange Editor of Radiator (4)
Graduating with honor

MARION G. GADDIS 25 Endicott Avenue
"MARY ANN"
NORMAL
Girls' Basket Ball Team (1) (2) (3) (4) English Drama Club (4)
Girls' Debating Society (2)

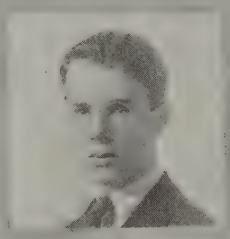

JOHN E. GARROD 35 Powder House Terrace
"RED", "NAP"
SCIENTIFIC
Football (4) Physical Training Leader (3)
Hockey (3) Senior Year Book Committee (4)
Proctor (3) French Club (4)
Tennis Team (3) Highland Club
Alpha Zet aPhi

FRANCES C. GEATON 29 Tennyson Street
COMMERCIAL

WARREN B. GILKEY 24 Willow Avenue
COLLEGE
Football (2) (3) (4) Captain (4)
Baseball (4) Proctor (3)
Class Treasurer (2) (4) Physical Training Leader (2) (3) (4)
Omicron Pi Sigma

RUTH E. GILMORE 23 Springfield Street
"RUTHIE"
COMMERCIAL
Proctor (3)

MICHAEL GIOBBE — 23 Belmont Street
College

JOSEPH E. GIROUX — 17 Gilman Street
Commercial
English Drama Club.

NORMAN C. GLASSMAN — 38 Prichard Ave.
"NORM"
College
Author of Prize Service Men's Club Essay

GERALDINE V. GODFREY — 175 School Street
"GERRY"
Commercial

HARRY GOLBURGH — 333 Somerville Ave.
College

MATHEW G. GOLBURGH — 333 Somerville Ave.
"NAT"
College
Orchestra (3) (4)

MARGARET K. GORMAN 55 Sycamore Street
"PEGGY"
NORMAL
Junior Night Physical Training Leader (3)

FLORENCE M. GREENE 4 Laurel Street
"FLO"
COMMERCIAL

DOROTHY B. GRIMES 763 Broadway
"DOT"
COLLEGE
Physical Training Leader (1) Girls' Glee Club (4)
Alpha Theta Pi Sorority

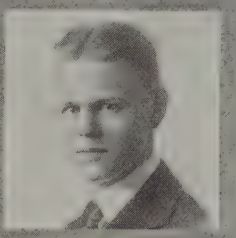

FREDERICK C. HADLEY 11 Greene Street
SCIENTIFIC
Orchestra (2) (3) Gamma Eta Kappa

LOUISE G. HALEY 256 Somerville Ave.
NORMAL

DORIS F. HALL 354 Somerville Ave.
"DOE"
COMMERCIAL
Class Vice-President (4)
Students' Council (4) English Drama Club (4)
Girls' Glee Club (4) Physical Training Leader (3) (4)
Junior Night Sigma Kappa Alpha Sorority
Proctor (3) Junior Night Committee

ESTHER D. HAMILTON 42 Francesca Ave.
"ANGEL"
GENERAL
English Drama Club (4) Graduating with honor

WILLIAM P. HANLEY 64 Vernon Street
"BISHOP"
COLLEGE
Fife and Drum Corps (2) (3) (4)

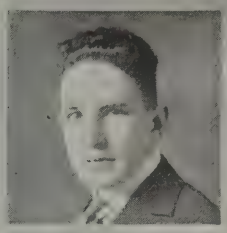

MARY K. HARER 33 Ibbetson Street
COMMERCIAL
English Drama Club (4)

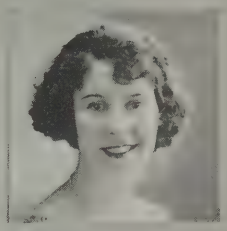

LENA HARRIMAN 112 Glenwood Road
COLLEGE
Girls' Debating Team (2) Phi Alpha Sorority
Graduating with honor

MARY L. HARRINGTON 1 Carver Street
COLLEGE
Physical Training Leader (1) Girls' Basket Ball Team (1)
Girls' Debating Team (4) Sigma Kappa Alpha Sorority
Class Odist

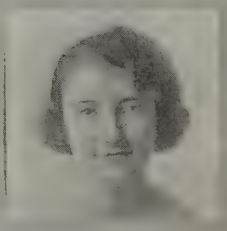

FORTIS E. HART 30 Francesca Avenue
"BILL"
COMMERCIAL
Baseball Manager (4) Physical Training Leader (3)
"Professor Pepp" Vice-President English Drama Club (4)
Alpha Zeta Phi

RUTH HAYES 8 Otis Street
COMMERCIAL

CLARENCE HEAD 44 Paulina Street
SCIENTIFIC
Omicron Pi Sigma

DAGNY U. HEDBERG 20 Landers Street
COMMERCIAL
English Drama Club (4)

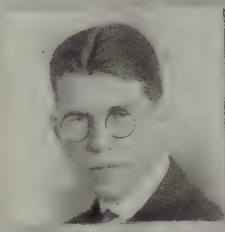

ARNOLD G. HEDLUND 54 Lowden Avenue
COLLEGE
Junior Night

GEORGE E. HEMEON 20 Union Street, Cambridge
"YIDGE"
COMMERCIAL
Physical Training Leader (1) (2) (3) (4) Glee Club (2) (3)
Class Prophet

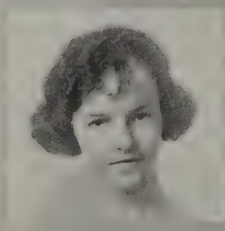

GRACE M. HENCHEY 95 Thurston Street
COLLEGE
Girls' Glee Club (4) Sigma Kappa Alpha Sorority

LOUISE HERON 17 Temple Street
COMMERCIAL

FRANCIS C. HESSION 184 North Street
SCIENTIFIC
Kappa Alpha Pi

HELEN G. HESSION 184 North Street
"MICKEY"
NORMAL
Physical Training Leader (3)

WALTER A. HOLMBERG 8 Windsor Road
"SWEDE"
GENERAL
Football (4) Sporting Editor of Radiator (4)
Physical Training Leader (3) Omicron Pi Sigma

BEATRICE HOLMES 311 Washington Street
"BEE"
COMMERCIAL

G. ELBERNE HOPKINS 288 Massachusetts Avenue, Arlington
"HOP"
SCIENTIFIC
Omicron Pi Sigma

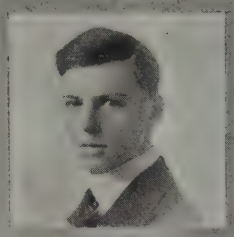

ALBERT C. HORTON — 11 Gibbens Street
College
Highland Club — Graduating with honor

JANICE A. HOXIE — 29 Walker Street
Normal
Graduating with honor

RAE F. HUNT — 21 College Hill Road
General
English Drama Club (4) — Girls' Glee Club (4)
Alpha Theta Pi Sorority

EDNA M. IRVING — 37 Morrison Avenue
Commercial
English Drama Club (4) — Girls' Glee Club (1)
Fife and Drum Corps (4)

ELSIE I. JACOBSON — 197 College Avenue
College
Captain of Girls' Basket Ball Team (4) — Physical Training Leader (4)
Graduating with honor
Author of Prize Service Men's Club Essay

LILLIAN B. JOHANSON — 42 Glenwood Road
"LILL"
Commercial

GLADYS A. JOHNSTON 103 Belmont Street
"JOHNNIE"
COMMERCIAL
Proctor (1) Class Vice-President (2) (3)
Student Council (2) (3) (4) Eng. Drama Club (4)
Physical Training Leader (1) (3) (4) Junior Night
Girls' Glee Club (3) (4) Stage Manager "Professor Pepp"

LEWIS B. JONES 19 Rogers Avenue
"LEWIE"
SCIENTIFIC

HAROLD W. JOSEPHSON 134 North Street
GENERAL
Came from Rindge Tech—1918

IRENE V. JOSEPHSON 134 North Street
GENERAL

LOUISE JOYCE 6 Spring Street
"LOLLIE"
COMMERCIAL
English Drama Club (4)

MARGARET J. KEARNS 1045 Broadway
"MARGIE"
COMMERCIAL

DORIS Y. KEMP 7 Pembroke Court
"DOT"
COLLEGE

PEARL KERNER 153 Pearl Street
"CHICKEN"
COMMERCIAL
English Drama Club (4) Girls' Debating Team (3) (4)

MARION LADD 42 Tennyson Street
"LADDIE"
GENERAL
"Professor Pepp" Girls' Glee Club (2)

ANDREW H. LANDINI 11 Greenwood Terrace
"HOUDINI"
COMMERCIAL
English Drama Club (4)

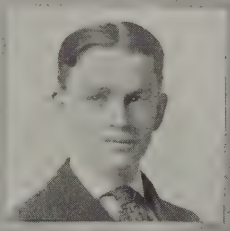

EDMUND M. LANIGAN 136 Lowell Street
"ED"
SCIENTIFIC
Kappa Alpha Pi

GENEVIEVE E. LANTZ 217 Powder House Boulevard
"VEEVA"
COMMERCIAL
Graduation Speaker English Drama Club (4)
Junior Night Graduating with honor

RUTH LAPPIN "BOOTIE" 18 Liberty Avenue
COLLEGE

JANETTE LARRABEE "JAN" 54 Park Street
COMMERCIAL
English Drama Club (4) Phi Alpha Sorority.

DAGMAR E. LARSON 296A Summer Street.
COMMERCIAL

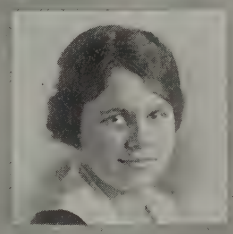

ANDREW S. LAURIE 149 College Avenue
COLLEGE
Graduating with honor Omicron Pi Sigma

ETHYLE LEBOVICH 9 Wellington Avenue
COMMERCIAL

MARY C. LEHAN 76A Prospect Street
COMMERCIAL

LOUIS LEVINSON — 53 Winslow Avenue
College

RALPH W. LEWIS — 40 Quincy Street
"GOOK"
Scientific

KRAMER C. LOFBLAD — 93 Bromfield Road
"BLONDY"
General
Orchestra (1) (2) — Students' Council (1) (2)

KATHERINE T. LOMBARD — 112 Thurston Street
"K"
College

SUSAN J. LONERGAN — 8 Pearl Terrace
"CHICADOO"
Commercial

BEATRICE V. LONG — 52 Dickinson Street
Commercial
Girls' Basket Ball Team (1)

KATHERINE F. LONG 16 Fiske Avenue
"K"
COMMERCIAL
Physical Training Leader (2)

ELIZABETH R. LOWE 19 Park Avenue
"BETTY"
GENERAL
Aipha Theta Phi Sorority

JOHN M. LYNCH 52 Porter Street
"PAT"
GENERAL
Football (1) (2) (3) (4) Baseball (4)
Physical Training Leader (2) (4)

ERNEST R. MACDONALD 9 Crocker Street
COLLEGE

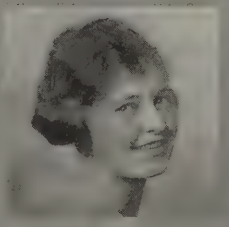

EVELYN MACDONALD 50 Bromfield Road
"EVIE"
NORMAL
Physical Training Leader (1) Proctor (1) (4)
English Drama Club (4) Sigma Kappa Alpha Sorority
Junior Night

MARION F. MACDONALD 44 Meacham Road
NORMAL

RONALD B. MACDONALD — 17 Banks Street
"MAC"
SCIENTIFIC
Junior Night — Orchestra (1) (2) (3) (4)
Band (2) (3) (4) — Kappa Alpha Pi

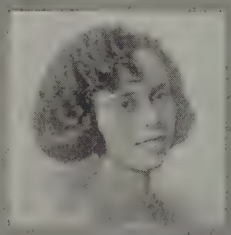

JEAN MacFARLANE — 86 Marshall Street
COMMERCIAL

PHYLLIS E. MacGAW — Bromfield Road
"PHIL"
GENERAL

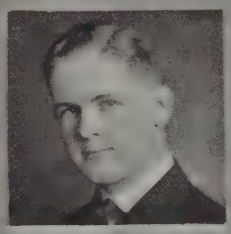

JAMES R. MacINTYRE — 51 Montrose Street
COLLEGE
Physical Training Leader (2) — Proctor (2)
Senior Night Committee — Gamma Eta Kappa

BEATRICE E. MACK — 375A Highland Avenue
"BEE"
COMMERCIAL
Girls' Glee Club (1)

ELEANOR L. MacKAY — 33 Lowden Avenue
COLLEGE

JESSIE L. McLEAN 19 Everett Avenue
"TOOTS"
COMMERCIAL
"Professor Pepp" (3) Proctor (3)
English Drama Club (4)

PHILIP A. SWEEN 29 Packard Avenue
"MAC"
SCIENTIFIC
French Club (3) (4)

RUTH B.MacTWIGGAN 12 Atherton Street
"TWIFFI"
NORMAL

KATHERINE V. MAGEE 12 Central Street
"K"
COLLEGE
Girls' Glee Club (3) (4) Junior Night
French Club (3)

JOSEPHINE E. MAGWOOD 27 Stone Avenue
"JOE"
COMMERCIAL
English Drama Club (4)

MARGARET C. MAHONEY 103 Pennsylvania Avenue
"PEGGY"
COMMERCIAL
Girls' Glee Club (2) English Drama Club (4)

MARGERY F. MARSHALL 9 Henry Avenue
"MIDGE"
COLLEGE
Graduating with honor

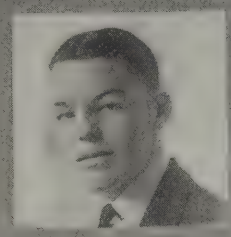

KENNETH MARTIN 139 Central Street
GENERAL
Hockey (4) Junior Play (3)
Omicron Pi Sigma

MARY H. MARTIN 7 Taylor Street
COMMERCIAL
Girls' Glee Club (3) (4)

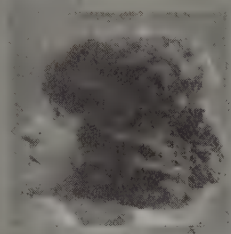

MILDRED I. MAXWELL 10 Grand View Avenue
"JEANNE"
GENERAL
Orchestra (1)

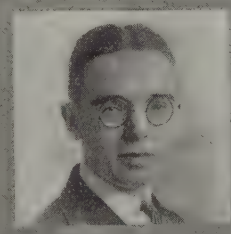

SHERMAN O. MAXWELL 12R Oxford Street
"SHERM"
SCIENTIFIC
Vice-President of Boys' Debating Society (4) Debating Team (3)
Band (1) (2) (3) (4) Leader of Band (3) (4)
Alpha Zeta Phi

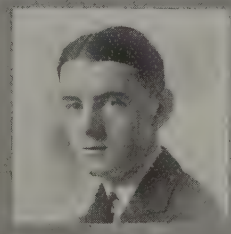

FRANCIS DeS McCABE 131 Josephine Avenue
"MACCABEE"
GENERAL
Kappa Alpha Pi

HELEN G. McCARTHY — 68 Dane Street
COMMERCIAL

JEAN Mc TAGGART — 29 Sawyer Avenue
COLLEGE

GEORGE E. MEGATHLIN — 34 Willow Avenue
"MULLIGAN"
SCIENTIFIC
Proctor (2) (3) — Graduation Speaker
Assistant Editor (4) — French Club (3) (4)
Highland Club — Graduating with honor

GEORGIA F. MERRIAM — 41 Lowden Avenue
"GEORGIE"
COMMERCIAL

LEONARD D. MILANO — 91 Perkins Street
"DUKE"
SCIENTIFIC
Class Editor (4) — President French Club (3) (4)
Alpha Zeta Phi

DONALD H. MILLER — 102 Wallace Street
"DON"
SCIENTIFIC
Physical Training Leader (2) (3) — Junior Night
Assistant Class Editor (2) (3) — Proctor (2)
Vice-President French Club (3) (4) — Highland Club
Business Manager Radiator (4)

LEON W. MOOERS — 19 Wellington Avenue
SCIENTIFIC

ALICE F. MORGAN — 71 Park Street
"ALLIE"
COMMERCIAL
Girls' Basket Ball Team (4)

VERONICA M. MORRISSEY — 4 Richardson Terrace
"VICKY"
COMMERCIAL

PATRICK J. MORRISON — 488 Somerville Avenue
COMMERCIAL
English Drama Club (4)

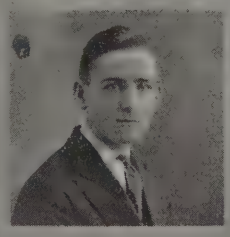

JOHN G. MURPHY — 15 Taylor Street
COLLEGE
"Professor Pepp" — Junior Night (3)

JOSEPHINE E. MURPHY — 3 Spring Hill Terrace
"JO"
COLLEGE
Senior Year Book Committee (4) — French Club (3)
Proctor (4) — Junior Night (3)
Girls' Glee Club (4) — Sigma Kappa Alpha Sorority

KATHLEEN D. MURPHY 93 Vine Street
COMMERCIAL
English Drama Club (4)

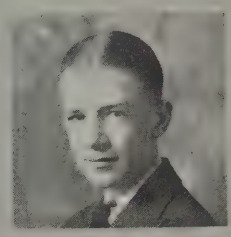

FRANK M. MURRAY 47 Rogers Avenue
GENERAL
Kappa Alpha Pi Senior Night Committee

DORIS L. NeRAY 77 Rogers Avenue
GENERAL

ARTHUR E. NEWELL 65 Hudson Street
"ART"
COMMERCIAL
Alpha Zeta Phi

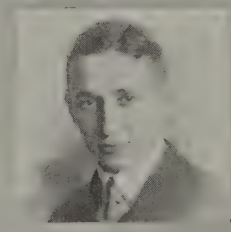

Wm. ALLEN NEWTON 84 Bay State Avenue
"AL"
COLLEGE
Orchestra (1) (2) (3) (4) Conductor of Orchestra (4)

ELIZABETH C. NICHOLS 26 Wheatland Street
"BETTY"
COMMERCIAL
Orchestra (2) (3) (4) Physical Training Leader (3)
English Drama Club (4)

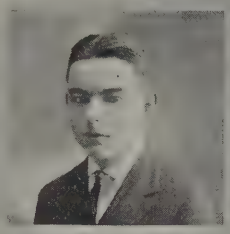

CHESTER A. NOLAN — 56 Columbus Avenue

SCIENTIFIC

Students' Council (3) — Proctor (2) (3) (4)

Physical Training Leader (1) (2) (3) — Kappa Alpha Pi

MARGARET M. R. NOLAN — 56 Columbus Avenue

"RETIE"

COLLEGE

"Professor Pepp" (3) — Junior Night (3)

Class Editor (1) — Physical Training Leader (1) (2)

Basket Ball Team (1) (2) — Girls' Debating Team (2)

Proctor (1) (4) — Sigma Kappa Alpha Sorority

LOUISE NOTARO — 108 Bristol Road

COLLEGE

THOMAS F. O'LEARY — 51 Dane Street

COMMERCIAL

English Drama Club (4)

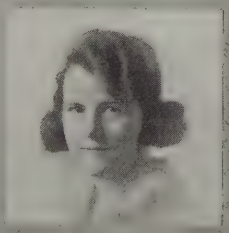

MARGARET H. O'MEARA — 93 Grant Street

"PEGGY"

COMMERCIAL

CHARLES J. O'NEIL — 607 Somerville Avenue

"TIP"

GENERAL

Came to S. H. S. from Cambridge Latin School, September 1918.

Baseball (4)

H. EVELYN OUIMETTE 178 Pearl Street
"OUI-OUI"
COMMERCIAL
"Professor Pepp" (3) English Drama Club (4)

MAURICE A. PEARLMAN 24 Dimick Street
"PEARLY"
SCIENTIFIC
French Club (3) (4)

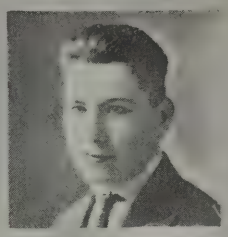

HAROLD PEARSON 128 North Street
"PEP"
COMMERCIAL

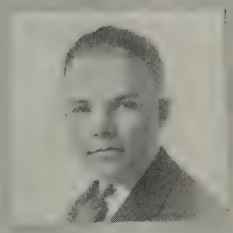

FRANCIS H. PEDRAZZI 41 Franklin Street
"PEDRO"
GENERAL
Theta Sigma Delta

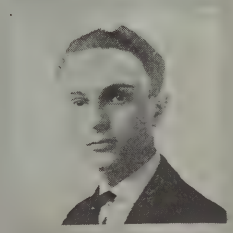

HELEN V. PETERS 23 Appleton Street
"PETE"
COMMERCIAL
Proctor (2) English Drama Club (4)

ELEANOR S. PIKE 82 Rogers Avenue
"PIKIE"
COMMERCIAL
Physical Training Leader (2) (3) Girls' Glee Club (1)

BLANCHE C. PIPER 26 Dover Street
"GRINS"
COMMERCIAL
Sigma Kappa Alpha Sorority

VALBORG H. PREBENSEN 43 Sacramento Street
NORMAL

BERTHA PRICE 53 Mystic Avenue
COMMERCIAL
English Drama Club (4)

LEO J. QUERY 108 Bromfield Road
"ZOOKER"
GENERAL

MARY E. RANTON 62 Liberty Avenue
"MIRROR"
COLLEGE
"Professor Pepp" (3) Pianist for Girls' Glee Club (3) (4)
Junior Night (3) Basket Ball Team (1)

WILLIAM J. RAWSON 267 Medford Street
"SPIKE"
COMMERCIAL

ELMER S. RICKER — 45 Mystic Avenue
"HIRAM" "HI"
COMMERCIAL
Football (4) — Proctor (2)
Physical Training Leader (3) — Omicron Pi Sigma

PHYLLIS M. RICKER — 45 Mystic Avenue
"PHIL"
COMMERCIAL
English Drama Club (4) — French Club (3)

EDWARD H. RIDEOUT — 141 Orchard Street
"ED"
SCIENTIFIC

ANNIE M. ROBILLARD — 81 Winslow Avenue
"ROBIE"
COMMERCIAL
Fife and Drum Corps (3) (4) — English Drama Club (4)

MABEL E. ROBINSON — 269 Boston Avenue
COMMERCIAL

RUTH M. ROOD — 62 Curtis Street
"RUTHIE"
COMMERCIAL
Class Prophetess — Library Editor of Radiator (4)
Girls' Debating Team (3) — English Drama Club (4)
President of Girls' Debating Society — Alpha Theta Pi Sorority

DORIS F. RUDD 46 Franklin Street
"DOLLY"
College
Girls' Glee Club (2)

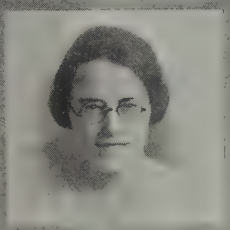

MAUD V. RUSSELL 20 Delaware Street
"MODESTY"
Commercial
"Professor Pepp" (3) Junior Night (3)
English Drama Club (4)

ELSIE RYDER 55 Lowell Street
Normal
Girls' Glee Club (2) English Drama Club (4)

BESSIE SANDERS 72 Beacon Street
Commercial

EVERETT W. SAVILLE 64 Sycamore Street
General
Gamma Eta Kappa

ELEANORE C. SCULLEY 22 Highland Avenue
College

FRANK G. SEXTON 39 Sycamore Street
GENERAL

ALENA M. SHEA 170 Pearl Street
"MONA"
COLLEGE
Sigma Kappa Alpha Sorority French Club (3)

E. HORTENSE SHELDON 49 College Avenue
"HORTY"
COLLEGE
Girls' Debating Club (2)

MARIE E. SIMMONS 46 Derby Street
COMMERCIAL

EDITH M. SIMONDS 209 Pearl Street
"SIMMIE"
COLLEGE
Basket Ball Team (4) French Club (3)
"Professor Pepp"

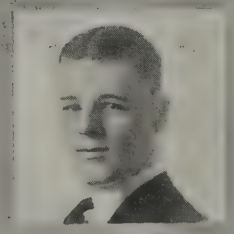

REGINALD H. SIMPSON 15 Lesley Avenue
"BEANIE"
GENERAL
Football (2) (3) (4) Baseball (3) Captain (4)
Hockey (3) Gamma Eta Kappa
Physical Training Leader (1) (2) (3) (4)

W. URSULLE SIMPSON — 62 Cameron Avenue
COMMERCIAL
Girls' Glee Club (4) — English Drama Club (4)
French Club (3)

KATHERINE R. SLOANE — 14A Caldwell Avenue
COMMERCIAL

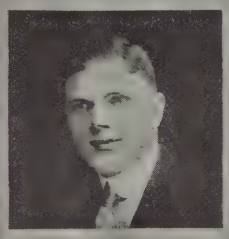

CHARLES I. SMITH — 37 Radcliffe Road
SCIENTIFIC
French Club (3)

GERTRUDE E. SMITH — 46 Houghton Street
COMMERCIAL

HARRY S. SMITH — 2 Billingham Street
COLLEGE
Football Manager (4) — "Professor Pepp"
Hockey (4) — Junior Night
Class President (2) (3) — Business Manager of Radiator (3)
Students' Council (2) (3) (4) — Tennis Team (3)
Physical Training Leader (2) (3) (4) — Ivy Orator
Omicron Pi Sigma

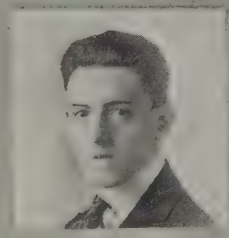

HARVEY SOLOMON — 223 Highland Avenue
COMMERCIAL
English Drama Club (4)

FREDERICK P. STERN — 23 Granite Street
"HANK"
SCIENTIFIC
Glee Club (1) (2) — Alpha Zeta Phi

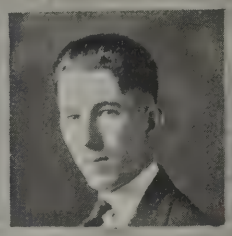

HAROLD E. STEVENS — 103 Liberty Avenue
"HAL" 'PETEY"
SCIENTIFIC
French Club (3) (4) — Highland Club
Tennis Team (3) — Graduating with honor

LOUISE STOCKBRIDGE — 345 Broadway
GENERAL
Girls' Glee Club (1) (2) — Phi Alpha Sorority

GLADYS G. STONE — 41 Marshall Street
COLLEGE

IRVING E. STONE — 41 Marshall Street
COLLEGE

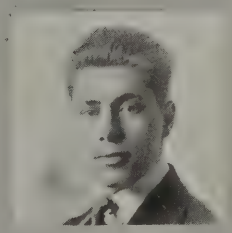

ERNESTINE A. STREHLE — 29 Conwell Street
"STINE"
COLLEGE
Girls' Debating Team (4) — Graduating with honor

WINIFRED M. SULLIVAN 14 Mystic Avenue
"WINNIE"
COMMERCIAL
English Drama Club (4)

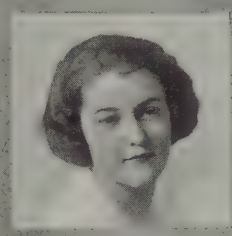

BESSIE SUMMERS 35 Union Square
"BET"
COMMERCIAL

BEATRICE SWEET 215 College Avenue
"BEE"
COLLEGE
Associate Editor of Radiator (4) Physical Training Leader (3)
Asst. Leader of Girls' Glee Club (3) Leader of Girls' Glee Club (4)
Alpha Theta Pi Sorority Graduating with honor

KATHERINE TABER 76 Hudson Street
COLLEGE
Orchestra (2) (3) (4)

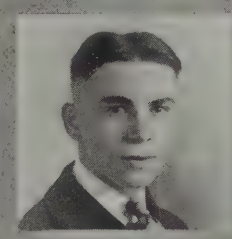

ANTHONY TAGLINO 38 Mansfield Street
COMMERCIAL
English Drama Club (4) Baseball (4)

BERTHA E. TARPEY 23 Fremont Street
"DINTY"
COMMERCIAL
English Drama Club (4)

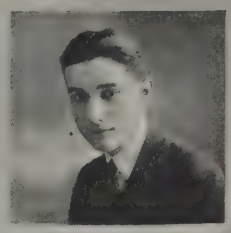

J. HOWARD TAILOR 10 Victoria Street
"ZACK"
GENERAL
Kappa Alpha Pi

MADELINE E. TAYLOR 9 Vermont Avenue
COMMERCIAL
Orchestra (2) (3) (4) Physical Training Leader (4)
English Drama Club (4)

MILDRED L. TOOMEY 45 Lowell Street
"MILLIE"
COMMERCIAL
Physical Training Leader (1) (2) (3) (4) Girls' Glee Club (4)
English Drama Club (4)

ESTHER TOPHAM 16 Lee Street
COLLEGE

IRMA TRAPHAGEN 4 Park Avenue
GENERAL
Girls' Fife and Drum Corps (2) (4) Girls' Glee Club (4)
English Drama Club (4)

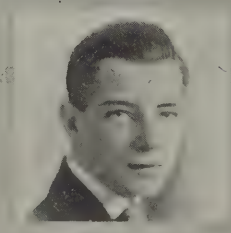

WILLIAM H. TRAVERSE 31 Marion Street
"BILLY"
COMMERCIAL

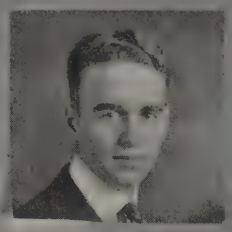

CLARENCE N. TRUESDALE "PAT" 174 Albion Street

SCIENTIFIC

Football (4) Omicron Pi Sigma

EDNA M. TUTTLE "TEDDY" 146 Pearl Street

COLLEGE

"Professor Pepp" (3) Girls' Glee Club (2) (3)

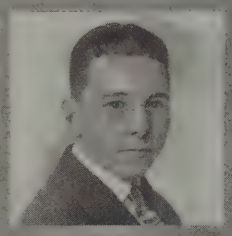

EDWARD T. VAN UMMERSEN 91 Boston Street

COLLEGE

Proctor (2)

FLORA L. WALKER 247 Pearl Street

COMMERCIAL

MARY F. WALL "FRANKIE" 81 Wheatland Street

COMMERCIAL

RICHARD H. WALSH "DICK" 89 Lexington Avenue

COLLEGE

Kappa Alpha Pi

WILLIAM F. WALSH — 52A Partridge Avenue
COLLEGE

Audrey H. Ware — 42 Electric Avenue
COMMERCIAL
Physical Training Leader (4) — Junior Night (3)
"Professor Pepp" (3) — English Drama Club (4)
Senior Year Book Committee (4) — Phi Alpha Sorority

FLORENCE M. WATTS — 49 Springfield Street
"FLOSSIE"
COMMERCIAL

ROBERT S. WAY — 141 Pembroke Street
"BOB"
SCIENTIFIC

SETH LOW WEEKS — 52 Boston Street
COLLEGE
"Professor Pepp"

HENRY WEINBERGER — 44 Pearl Street
"WEINIE"
COLLEGE
Orchestra (2) (4) — Band (2) (3) (4)
Glee Club (2) (3) (4) — "Professor Pepp"

MILDRED M. WELCH 10 West Street
"MILLY"
COMMERCIAL

HAZEL C. WELLINGTON 71 Oxford Street
COLLEGE

LILLIAN G. WELLS 61 Bonair Street
COMMERCIAL
Junior Night (3) Girls' Glee Club (2) (4)
English Drama Club (4)

ARTHUR H. WERNER 59 Cedar Street
COMMERCIAL
Glee Club (1) Graduating with honor

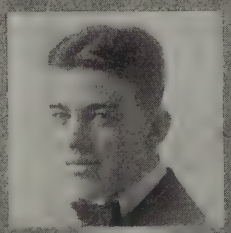

ELMER G. WESTLUND 28 Central Road
COMMERCIAL
Stock Room Glee Club (2)

ALICE D. WILLIAMS 240 School Street
COLLEGE
Girls' Glee Club (1) (2) (3) Girls' Basket Ball Team (3)
Phi Alpha Sorority

FRANCES I. WILLIAMS 37 Albion Street
"BILLIE"
COMMERCIAL

GERTRUDE I. WILLIAMS 41 Alpine Street
"GERT"
COMMERCIAL
Physical Training Leader (2) (3) Secretary of English Drama Club (4)
Room Proctor (2) (4) Cheer Leader (4)

MARY A. WILLIAMS 11 Fiske Avenue
COMMERCIAL

ARTHUR A. WILSON 32 Tower Street
COMMERCIAL
Proctor (4) Theta Sigma Delta

GEORGE L. WITHAM 83 Curtis Street
'GIPPY"
SCIENTIFIC
French Club (3) (4) Glee Club (3) (4)

EVELYN A. WOOD 25 Columbus Avenue
GENERAL

LEONORA WOOD — 14 Athelwold Street, Dorchester
College
Physical Training Leader (4) — Assist. Leader of Girls' Glee Club (4)
Class Day Committee — Basket Ball Team (4)

WILBUR H. WOOD — 31 Bow Street
General
English Drama Club (4)

LORETTA M. WRIGHT — 42 Hudson Street
Commercial

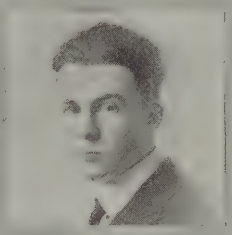

EVERETT W. YOUNG — 1017 Broadway
General

Additional Names

JULIA GODUTI — 83 Hudson Street
General

TERESA HAMPARSOOM — 139 Linwood Street
Commercial

GLADYS JOHNSON — 6 Walcott Street
College

FRANCIS C. LOAN "CHICK" — 75 Avon Street
Scientific
French Club (4)

JAMES V. SCOTTI — 22 Medford Street
College

GRACE TOOMAJIAN "PEP" — 235 Highland Avenue
Commercial

JUNIOR PLAY CAST

LEMUEL J. ROGERS
President

ALICE L. McGRATH
Vice-President

1922

ELINOR P. MARTIN
Secretary

HAROLD C. QUAIL
Treasurer

History of the Class of 1922

1918-1919

THE Junior Class of the Somerville High School began its career in the Fall of 1918 with 500 members enrolled. As we were new to the school we had no class government that year, but we took part in every activity of the school. We were represented as a class on the Student Council by Harold Quail and Lemuel Rogers. We contributed members to the various athletic teams and became very prominent that first year.

1919-1920

In the Fall of 1919 our membership doubled and we were then a class of one thousand members. The increase in membership was due to the abolition of the Freshman Class in High School, so, consequently, the graduates of the Junior High Schools came directly into the Sophomore Class. Last year we organized as a class and elected the following officers:

President, Lemuel J. Rogers.
Vice-President, Alice McGrath.
Secretary, Bernice Parker.
Treasurer, Harold Quail.
Editor, H. Paul Bennett.
Assistant Editor, Wilbur Stanley.

We were represented on the Student Council by the class officers and the following chairmen of room proctors: Herbert Sprague, Francis Sullivan, John Maloney, and Frances Symonds.

We sent Pierce, Kelliher, and MacPhail to the champion football team and to the champion baseball team, Currier, Crandell, Kelliher, Byrnes, and Wickerson.

As Sophomores we held a dance and from the proceeds we started our Class of 1922 treasury which, with the dues of each member, formed a nucleus on which we could draw in time of need. We were again prominent in school activities and recognized as a class that meant something to the school.

1920-1921

This year we came back to school as Juniors, numbering about seven hundred and fifty, and early in October elected the following class officers:

President, Lemuel J. Rogers.
Vice-President, Alice McGrath.
Secretary, Elinor Martin.
Treasurer, Harold Quail.

Immediately after election plans were made for a class play with Marion De Witt chairman of the Junior Play Committee.

We contributed members to the football team and the following worthily represented us: Buckley, Knibbs, Marmaud, Kelliher, Sandstrom, Calderoni, McKilvey and MacPhail. At present we are represented on the baseball team by Kelliher, MacPhail, Crandell, Goodwin, Currier, Buckley, Campbell and Wickerson.

Our Junior Play, "At the End of the Rainbow," proved successful, and those who took part are to be congratulated. We certainly had a "full house" that night. Our "Junior Night" proved successful, under the direction of Robert MacPhail, Marion De Witt, and Anna Keating, of the Junior Night Committee. While the officers and committees did much toward the success of the Junior play and Junior Night, we must thank and re-thank Miss Bell for her efforts.

Juniors, the year closing brings us to the end of three successful years, and it is our hope that we shall all return next year determined to study and be of benefit to the school and community. Let all of us who intend to go to a higher institution bend our efforts to one thing, namely, our books.

Lemuel J. Rogers, President.

EDWARD L. HALL
President

ELIZABETH TIBBETTS
Vice-President

1923

CLAIRE TUCKE
Secretary

EDWARD HURLEY
Treasurer

History of the Class of 1923

In the early days of September, 1920, six hundred and seventy boys and girls made their first appearance before the doors of the Somerville High School, and clamored for admission. They were young and small, but full of ambition, and soon formed themselves into the organized class of 1923.

At first, many of the newcomers were completely lost in the unfamiliar halls and corridors, but with the help of paternal upper-classmen and a key to the arrangement of the rooms, they at length became acquainted with the buildings, and settled down to work. A few weeks later, the class elections were held, and resulted in the selection of the following officers for the year:

President, Edward Hall.
Vice-President, Elizabeth Tibbetts.
Secretary, Claire Tucke.
Treasurer, Harry Hurley.
Editor, Richard Walsh.
Assistant Editor, Stanley Teele.

Up to this time, our class treasury possessed no funds, but since it was deemed advisable that a class like ours should have a substantial treasury, a successful afternoon dance was run by the class. Then, at our first class meeting, the question of the amount of class dues was brought up, and settled at twenty-five cents.

We have two more years in the school, and we intend to live up to the good reputation that we have earned in our first year, and hope that we may reflect credit upon the Somerville High School and upon ourselves.

EDWARD F. HALL
President

Class Ode, 1921

Air—"Auld Lang Syne"

ALMA MATER

—1—

Each loyal heart now raises
A song to thy dear name,
May we ever sing thy praises
Add luster to thy fame.
On this fair hill, how stanch you stand,
Brave spirit of our youth.
Our source of inspiration,
Of wisdom, love, and truth.

—2—

As down life's rugged path we go,
From the threshold where we stand,
We look to thee, dear Mother
With thy ever guiding hand.
May fortune always bless thee,
And we thy name enthrone;
Oh let us ever guard and keep
Thine honor as our own.

—3—

So, classmates, stand united
As we bid our last farewell,
No more to be returning
To scenes we love so well.
Yet time can never alter
The devotion you have won,
Thou'lt ever be remembered
By the Class of '21.

Mary C. Harrington.

GIRLS' DEBATING TEAM.

CLASS EDITORS AND YEAR BOOK COMMITTEES

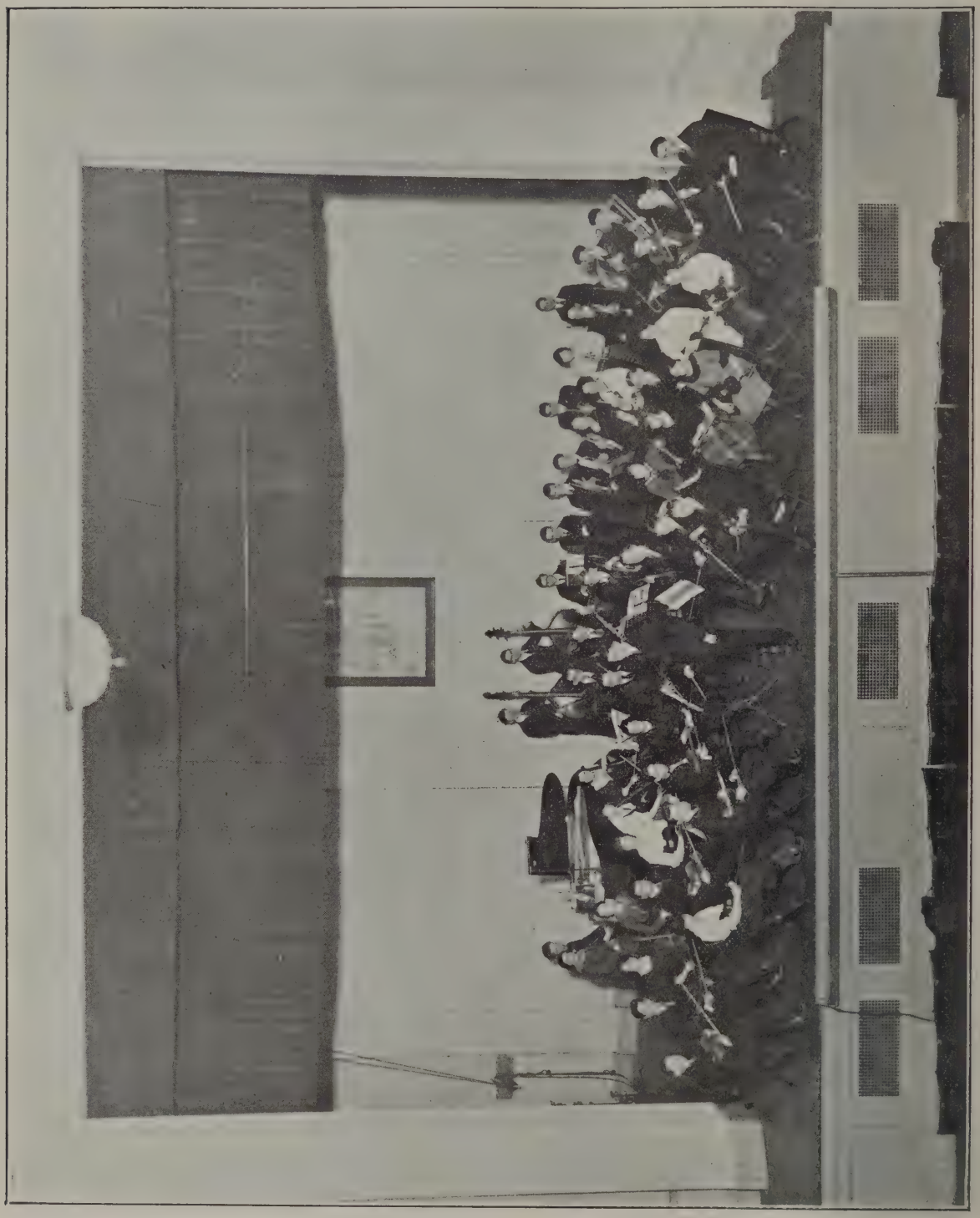

ORCHESTRA

The Somerville High School Orchestra

In the year 1911 the English and Latin schools were united to form the Somerville High School. The same year the first Somerville High School orchestra was organized. The orchestra was divided into two sections, one the Senior and the other the Freshman orchestra. The reason for this was that at the time the upper classmen attended school in the morning, while the Freshmen had their session in the afternoon. The following year, a change was made in the program of the school which allowed the two orchestras to be combined forming a single unit.

The orchestra played for many school affairs but did not give its first annual concert until 1915. From that date up to the present time a concert has been given in the High School Auditorium some time during the months of May or June. Last year the orchestra gave two concerts in Allston beside the regular High School concert.

During the past year the Somerville High School orchestra has given three concerts for the benefit of the Northern, the Southern and Western Junior High Schools. Smaller groups selected from the orchestra have played on numerous occasions, including a banquet given in honor of Frederic W. Cook; a meeting of the Teachers' Club, a meeting of the Daughters of the American Revolution, the installation of officers of the American Legion. The full orchestra played also for the Parent Teachers' Association meeting and later for the Girls' Debate.

Personnel

William Allen Newton, Conductor.

1st Violins

Armin G. Clement, Concert Master
Theophile Carreiro
Elizabeth Conley
Marie Damery
Israel Hershkovitz
Leroy Klinger
Elizabeth Nichols
Helding Pearson
Madaline Taylor
Ethel Walker
Fred Wilson
Ernest Sandstrom

2nd Violins

Clarence Carlson
Marion Chebook
Dorothy Gordon
Evelyn Goldburgh
Josephine Pendell
Celia Siegel
Richard Walsh
Marie White
Morris Bloom
Samuel Gilman
Leon Miller

Viola

Clark Custer
David Morse

'Cello

Dorothy Jones
Elizabeth Newton

Bass

Lawrence Daggett
William Casey

Cornet

Ida Mauch
Katherine Taber
Elizabeth Murphy
Cleon Hopkins
Henri Weinberger
Arthur Silva
Atherton Witham

Flute

Herbert Edwards

Piccalo

Vincent Bennett

Clarinet

George Copeland
Ralph Ward
Stephen Hopkins

Melophone

George Macdonald

Trombone

Stanley Tribe
Fred Blacker

Saxophone

Ronald Macdonald
Donald Tribe

Drums

George Forest

Tympani

Edward Cunha

Piano

Paul Anderson
Ida Duchin
Margaret Murray

Calendar of 1920-1921

September.

September 8. School opens.

September 9. Warren Gilkey appears at school in green socks.

September 13. Lunch room opens. Hot dogs!

September 23. Beginning of outside drill. Mary Ranton excused permanently.

September 24. Radiator assembly.

October.

October 5. Senior elections at School-street polling place.

October 7. Junior elections.

October 8. Assembly for benefit of Athletics. Mr. Pearson delivers "witty" oration.

October 9. Somerville 0—M. I. T. Sophomores, 0.

October 12. Somerville—Cambridge Latin.

October 21. Introduction of officers of Senior and Junior classes.

October 28. Hallowe'en number of Radiator out

November.

November 5. Somerville—Brookline.

November 12. Formation of English Drama Club.

November 15. "Band" (?) holds conference. More melodious music!

November 19. Report cards. Vacation begins again for Weeks and "Dick" Walsh.

November 24. Thanksgiving Radiator out. Vacation begins. Heap good crowd at Omicron Pi Sigma dance.

November 25. Rindge, 6—Somerville, 0. Evidence of thinking too much of turkey dinner in Somerville ranks.

December.

December 6. First Year elections.

December 7. Honor Roll posted. "Linc" Higgins' name not to be found on it. Also others missing.

December 17. Sophomore dance. Size of the Sophies! They'll soon be coming to S. H. S. in baby carriages.

December 20. Foot-ball team sits for picture. What did Champlain say?

December 21. Forefathers' Day exercises. Radiator out.

December 22. "Nick" Chase reprimanded for telling a Sophomore that there is no Santa Claus. Vacation again.

December 27. Gamma Eta Kappa dance.

January

January 3. School re-opens.

January 14. Radiator dance. Attendance satisfactory. Also money.

January 21. Johnny Garrod minus two front teeth! Don't make him talk until he gets his new ones! !

January 25. Radiator out.

January 27. Harry Smith came to school with black eye and broken nose. Hockey is SOME sport!

January 31. Assembly, Professor Moore, Colgate University, speaker.

February.

February 3. Alpha Theta Pi Dance.

February 4. Report cards again. Allen Daggett mourns because he didn't get an A in **English!**

February 7. No more peanuts to be sold at lunch counter.

February 18. Physical Training Contest. Winners: Senior boys, 114; Sophomore girls, 122.

February 23. Parents' Night. Evidence that this is a working school.

February 24. Radiator out.

February 26. Congratulations to Edelstein. We can all see his new diamond.

March.

March 11. Girls' Debate.

March 14. Elections for Year Book Staff. Seventh Period begins. Behold the numerous unfortunates trotting out doors for their five-minute recess.

March 31. Alumni number of Radiator out.

April

April 1. Students' Council dance.

April 4. Phi Alpha dance.

April 8. Junior play and dance. Some play! but **dance** (?) There would have been more space in Mechanics' Hall! ! !

April 15. Somerville—Medford.

April 18. Somerville—Everett.

April 21. Somerville—Malden.

April 22 (Friday) Warren Gilkey absent ? ? ? (causerie!)

April 22. Cards out—Seventh Period resumed for the "exclusives."

April 27. Somerville—Newton.

April 28. What's going to happen—Fielder arrives at school before last bell ! ! ! Radiator out.

April 29. Gilkey absent (causerie!)

May

May 9. Assembly. Mr. Murray, '16, spoke for Year Book campaign.

May 10. Subscriptions began; shown by "cute little thermometer."

May 13. Gilkey absent. (Causerie!) Friday.

May 17. Student Council Assembly. Slogan, Co-operate.

May 23. Drusa Fielder seen wearing Garrod's ring.

May 25. Winning essay by Frederick Clouther.

May 26. Sigma Kappa Alpha dance.

June.

June 3. Junior Night.

June 9. Senior Night.

June 14. Class Day.

June 20. Radiator Year Book out. Radiator Staff and Year Book Committee appear at school in armour. Loud waiting among the disappointed.

June 22. Graduation.

June 27. School closes.

LIBRARY DEPARTMENT

Suggestions for Summer Reading

Aldrich, Mildred. "A Hilltop on the Marne."
Telling the experiences of an American woman who stayed at the firing line through the time of the Battle of the Marne.

Barrie, J. M. "The Little Minister."
An interesting story of a Scotch Romance.

Brown, Alice. "Homespun and Gold."
A collection of short stories about New England.

Brown, Edna. "Journey's End."
A delightful love story.

Brown, K. H. "The Hallowell Partnership."
An intensely interesting account of a girl who helped her brother to succeed.

Brooke, Rupert. "Collected Poems of Rupert Brooke."
Mr. Brooke was killed at the Dardanelles.

Churchill, Winston. "The Crisis."
A Civil War love story in which Abraham Lincoln plays a very prominent part.

Connor, Ralph. "The Man from Glengarry."
A tale of the life and work at the Ottawa and Canadian logging camps.

Crawford, F. Marion. "Saracinesca."
An account of the life of the Roman people during the latter part of the nineteenth century.

Evans, R. D. "A Sailor's Log."
A story of forty years of naval life.

Fenger. "Golden Parrot."
A well-written and interesting tale of the sea.

Hall, J. N. "Kitchener's Mob."
A wonderful account of how "Tommy Atkins" spent his days at the front.

Hawes. "Mutineers."
As good as Stevenson's "Treasure Island."

Henry, O. "Sixes and Sevens."
This book contains a most unusual collection of interesting and amusing short stories.

Kane, E. K. "Adrift in the Arctic Ice Pack."
Relates the search for Sir John Franklin and the other discoverers of the northwest passages.

Kipling, Rudyard. "The Light that Failed."
This is a story of a man who became blind. His struggle with life and his sacrifices are cleverly written.

(Continued on Page 87.)

CLUBS

THE HIGHLAND CLUB

The fourth year of the Highland Club's existence has been a very successful one. Meetings have been held regularly, and a lively interest has been shown by all the members. The principal event of the year was a week's outing at John Garrod's camp on Post Island. The Club is well represented in school activities and each member has to his credit an active part in one or more of the different school functions. Although most of the members are Seniors, and will be separated next year, the Highland Club will be maintained and meetings will be held at convenient intervals during the year.

ALPHA THETA PI

The Alpha Theta Pi Sorority, organized in 1916, from its beginning pledged itself to stand for all that was best in the Somerville High School.

From a charter membership of seven, Alpha Theta Pi has grown to an active membership of the twenty-four following sisters: Katheryn Buck, president; Beatrice Sweet, vice-president; Hazel Freeman, secretary; Laura Cruwys, treasurer; Leonore Atkins, Penrose Brown, Evangeline Buckley, Phillis Brownell, Marion Chute, Dorothy Grimes, Elizabeth Lowe, Rae Hunt, Ruth Rood, Eleanor Beedle, Dorothy Drew, Gladys Dick, Marian Hesse, Elinor Martin, Lydia Marion, Wilhelmine Muller, Mildred Nickerson, Evelyn Osgood, Mary Rood, Florence Wilbur with Miss Sprague and Miss Bell of the faculty.

Of our thirteen members of the Senior Class, we wish to congratulate our sisters Phyllis Brownell, Laura Cruwys, Hazel Freeman and Beatrice Sweet who graduate with honors.

In the line of social functions this year, in addition to several bungalow parties, the annual dance was held at Heinemann's on February 3rd. The annual banquet took place at the Hotel Vendome.

To those of Class 1921, many of whom intend to enter higher institutions, the Sorority extends its best wishes for their success in the future. As a closing word, we wish one and all a most pleasant summer's vacation.

THE ALPHA ZETA PHI FRATERNITY

The Alpha Zeta Phi Fraternity has passed through its fifth successful year. Three dances have been held in the Beach Street Bungalow. On May 13, a "Good Luck Party" was held there, which everyone agreed was the best occasion of the year. January 27, a large number attended the annual dance given at the Heinemann House. It will be a long time before those who attended the annual banquet, December 13, will forget that night. Over Memorial day, our members spent their vacation in camp, at Littleton, Mass. Our Senior members, since they will leave the school this year, desire to express their gratitude for all that the school has done for them, and will always stand ready to help the faculty in any endeavor which it may undertake.

GAMMA ETA KAPPA

Gamma Eta Kappa began her activities this year with a small dance on October 8, 1920, at the Fitzedward Bungalow. The annual Christmas Dance at Heinemann House, December 27, 1920, was the usual success. On April 15, 1921, a Minstrel Show was presented in High School Hall. This was a new departure for Gamma Eta Kappa, and took the place of the cabaret that has been held for the last few years. A private dance on June 10, 1921, ended the activities for one of the best years that Gamma Eta Kappa has had.

KAPPA ALPHA PI

The Gamma Alpha Chapter of the Kappa Alpha Pi National Fraternity has completed a most successful year, both financially and otherwise.

As far as school activities are concerned, Kappa has had a large representation. Not only do we pride ourselves in having had many athletes but also in having had George Coyne as President of the class of '21. It is the greatest honor that a class could bestow on any pupil and we still feel proud of him. Robert Shea, of the Junior class, represented us on the debating team. We boast of having had many athletes as well. The following Kappas have received their letters in the various branches of sport: Francis Chase, Randall Coyne, Daniel Kelliher, Edward Burns, Robert Buckley and Frank Crandell.

The Kappas of the Senior Class extend their thanks to the teachers of the school for their wise advice and guardianship.

J. U. K.

This year has been pleasant and profitable for the members of J. U. K. J. U. K. is not a sorority or purely social club; its aim is to help the

needy. Its members gave a big Thanksgiving Day dinner and provisions for two weeks to a worthy family of seven and remembered the same family at Christmas time with a Holiday dinner and provisions and gifts in the form of clothing. The club members sold candy and conducted a dance in order to raise funds to provide Christmas-cheer boxes for wounded soldiers at Parker Hill Hospital. Recently they gave at Grantanbry Hall a J. U. K. May party which was a very pretty and pleasing climax to the year's work. The girls of J. U. K—Gladys French, Adelaide Greene, Emily Wright, Mildred Black, Dorothy Packard, Florence Wilbur, Paula Heald, Lois Abells, Frances Knibbs, Ethel Ricker, Mildred Mason and Marian Hesse take this opportunity to wish the Faculty and pupils of Somerville High School a most pleasant vacation.

OMICRON PI SIGMA

Psi Chapter of Omicron Pi Sigma Fraternity is now five years old and its roll of membership is constantly growing. At the present time, over one hundred graduates of the Somerville High School are wearing the O. P. S. Pin. New chapters are being established throughout the entire country. The "Omicron," the fraternity paper, has for its watchword, Co-operation.

We are endeavoring to strengthen our brotherhood on the sturdy foundations upon which it had its birth.

Many members of the fraternity will graduate with the Class of 1921. To those who are to enter higher institutions or to face the business world, Psi wishes the "best o' luck."

During the past year, our social events have been successful, thereby strengthening the bond of union between the members of Omicron Pi Sigma and their friends.

We must now say "au revoir" to the Somerville High School. For some of us perhaps it is "adieu." But whether or not we ever return to it, we shall always cherish it in our hearts as the institution where true friendship was founded.

PHI ALPHA

Nineteen twenty-one completes the twenty-third successful year of Phi Alpha. Four dances have been held, the first a bungalow party in November, and the usual one during the Christmas vacation. A small dance was given in March at the Fitzedward bungalow, and the annual dance at Heinemann's on April 4 was well attended. The present members have enjoyed the customary six luncheons.

Initiation took place the last three weeks of May, and the following members for 1921-1922 were taken in; Lillian Andrews, Marion DeWitt, Natalie Hailwood, Helena Lincoln, Ruthven Parker, Eleanor Youlden.

Phi Alpha extends to the new faculty members, Miss Brown and Miss Bowker, its sincerest thanks for their constant helpfulness during the past year.

SIGMA KAPPA ALPHA

Sigma Kappa Alpha is closing a most successful year. Our members are prominent in all school activities; Glee Club, Students' Council, and Debating Team.

The opening dancing party took place in October at Fitzedward Bungalow. Later on in the season another dancing party was held at Grantanbry Bungalow, many of the older members making the evenings enjoyable for all.

A large Christmas party was held at Cheverus Hall, December twenty-third.

On February third Sigma Kappa Alpha held her Annual Banquet at Hotel Westminster.

The closing social event of the year was a formal dancing party held the latter part of May at Heinemann Academy.

This year Sigma Kappa Alpha has added to her sisterhood eleven new members whom we feel confident are able to carry on the work of their twelve sisters who are graduating.

The officers of the coming year are Anna Keating, president; Margaret Murray, vice-president; Frances Swinehamer, secretary; and Alice Scanlon, treasurer.

The Sorority extends to the faculty and pupils of S. H. S. its sincere wishes for a most enjoyable vacation.

THETA SIGMA DELTA

With many thanks to the pupils of this school who have upheld us in our parties and dances, we have completed our twelfth successful year as a fraternity in the Somerville High School.

The first dance of the season was held at the Fitzedward Bungalow, September, 1920. It was an enjoyable affair and every one present had a very pleasant evening.

Two banquets were held at the fraternity rooms in the Studio Building, Davis Square. A farewell party was given to one of our brothers "Buster Cutter," Somerville High School graduate of 1919, when he left for the western states to fill an important position. This affair was attended by fully forty members of the fraternity, and the faculty members, Mr. Sprague and Mr. Hayward, were also present.

EXCHANGES

The Radiator acknowledges with thanks the following exchanges, received during the past year:

The Advance, High School, Salem, Mass.
The Advocate, High School, Needham, Mass.
The Aegis, High School, Beverly, Mass.
The Archon, Dummer Academy, Amesbury, Mass.
The Argus, High School, Gardner, Mass.
The Authentic, High School, Stoneham, Mass.
Blue and Gold, High School, Malden, Mass.
The Blue Owl, High School, Attleboro, Mass.
The Botolphian, Boston College, Mass.
The Breeze, Cushing Academy, Ashburnham, Mass.
The Brewster, Academy, Wolfeboro, N. H.
Broctonia, High School, Brockton, Mass.
The Cambridge Review, Cambridge, Mass.
The Clarion, High School, Arlington, Mass.
The Classical Gazette, High School, Lynn, Mass.
The Critic, Hopkins Grammar School, Conn.
The Distaff, Girls' High School, Boston, Mass.
The Dynamo, Newton Technical School, Mass.
El Delator, High School, Cheltenham, Mass.
English High Record, Boston, Mass.
Enterprise, High School, Roxbury, Mass.
Everett High Clarion, Mass.
The Gale, High School Literary Club, Revere, Mass.
Gleaner, High School, Pawtucket, R. I.
Grotonian, Groton School, Mass.
Herald, High School, Holyoke, Mass.
Hermonite, Mt. Hermon School, Mass.
The Holten, High School, Danvers, Mass.
The Imp, High School, Brighton, Mass.
Jabberwock, Boston Latin School, Mass.
Lawrence High School Bulletin, Mass.
Magnet, High School, Leominster, Mass.
Megaphone, Country Day School, Newton, Mass.
Megaphone, Dean Academy, Franklin, Mass.
Netop, High School, Turners Falls, Mass.
New Era, East Hartford High School, Conn.
Nobleman, Noble and Greenough School, Boston, Mass.
Old Pointer, Old Point Comfort College, Virginia.
Orange and Green, Lanier School, Macon, Ga.
Orange Peals, High School, Orange, Mass.
Papoose, High School, Globe, Arizona.
Pep, High School, Peabody, Mass.
Pioneer, Frankford High School, Philadelphia, Penn.
Pioneer, High School, Reading, Mass.
Polytechnic, Rensselaer Institute, Troy, N. Y.
Port Light, High School, North Attleboro, Mass.
Powder Horn, Powder Point School, Duxbury, Mass.
Pow-Wow, High School, Buffalo, Wyoming.
Red and White, Todd Seminary, Woodstock, Ill.
Review, High School, Medford, Mass.
Rindge Register, Rindge Technical School, Cambridge, Mass.
Sagamore, High School, Brookline, Mass.
Sassamon, High School, Natick, Mass.
The School Life, High School, Melrose, Mass.
Sedan, Hampden Academy, Mass.
Semaphore, High School, Stoughton, Mass.
Silver and White, MacDuffie School, Springfield, Mass.
Stetson Oracle, High School, Randolph, Mass.
The Student, High School, Providence, R. I.
Tattle-Tale, High School, Wareham, Mass.
Thistle, Scott High School, Toledo, Ohio.
Torch, Boston Normal School, Mass.
Tradesman, High School of Commerce, Boston, Mass.
The Voice, Concord High School, Mass.
Western Star, Western Junior High, Somerville, Mass.

NOTES OF THE ALUMNI

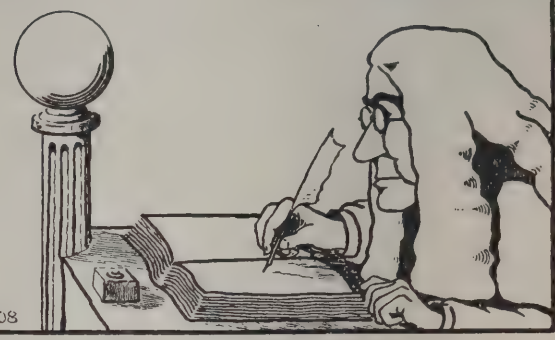

1920

George Young is with the Keefe Collecting Agency.

William Knox is employed by the Swain, Earl Co., wholesalers in teas and coffees.

Manuel Silva is employed by the Cutter and Cutter Leather Goods Company.

Harriette Ford was chosen valedictorian of Class 1921 of Chandler School for Women.

Allen M. Rideout is graduating from Exeter with honors. He is planning to enter Harvard next year.

Eleanor Randall has charge of the Children's Department at the Central Library.

1919

George Jacques is employed by the Richardson, Hill Co.

Aram Sarkisian is completing his junior year at Boston University School of Business Administration.

Paul Record has just received his degree from Suffolk Law School.

1918

Paul Markle is with the National Shawmut Bank.

Sidney West is working for the Boston and Maine Railroad.

Woodworth Murray is a Junior at M. I. T.

The engagement of Dorothy Pray to Edwin Cameron was recently announced. Mr. Cameron is in business at Terre Haute, Indiana.

Philip Fine, S. H. S., '18, has been admitted to Phi Beta Kappa Society at B. U.

Dorothy Currie, S. H. S., '18, Radcliffe, '22, has made Phi Beta Kappa in her Junior year. Miss Currie is a member of the Debating Team and President of the Student Government of the College.

1917

Maxwell Robson is employed by the Chicago Woolen Co., Boston.

Raphael Murray is with the Crofoot Gear Works in Hyde Park.

Stanley Cliff is a student at Boston University Law School.

Jack Grimmons is a senior at M. I. T.

The engagement of Reina P. Hadley to Joseph Morrill has been announced recently. Miss Hadley is a member of the Alumni of the Guild and Evans School, the Somerville Wheaton Club, and the Professional Women's Club.

Mary Robson is employed by the Federal Reserve Bank.

Walter Currie is a sophomore at Harvard.

Helen Jones is training at the Roosevelt Hospital, New York, to become a nurse.

John Brewer is manager of the Announcement Department of A. Storrs & Bement Co., paper manufacturers, Boston.

Isabelle Kellock, S. H. S. '17, is leader of the Radcliffe Choral Union.

Arthur Gorham is connected with the Hoover Vacuum Cleaner Co., Boston.

Harry Moore is Bond salesman for the National City Bank.

1916

We take the pleasure of announcing the recent arrival of a son, John Bower, Jr., to Mr. and Mrs. John Bower (Marjorie Hopkins). Mr. Bower is manager of Waldorf Lunch Co.

Archie Giroux is a freshman at Harvard College.

Chester Wiley is employed with Crimmins & Pierce Co., Wool Merchants, of Boston, Mass.

Forest Pitman is with Estabrook & Co., stockbrokers.

ATHLETICS

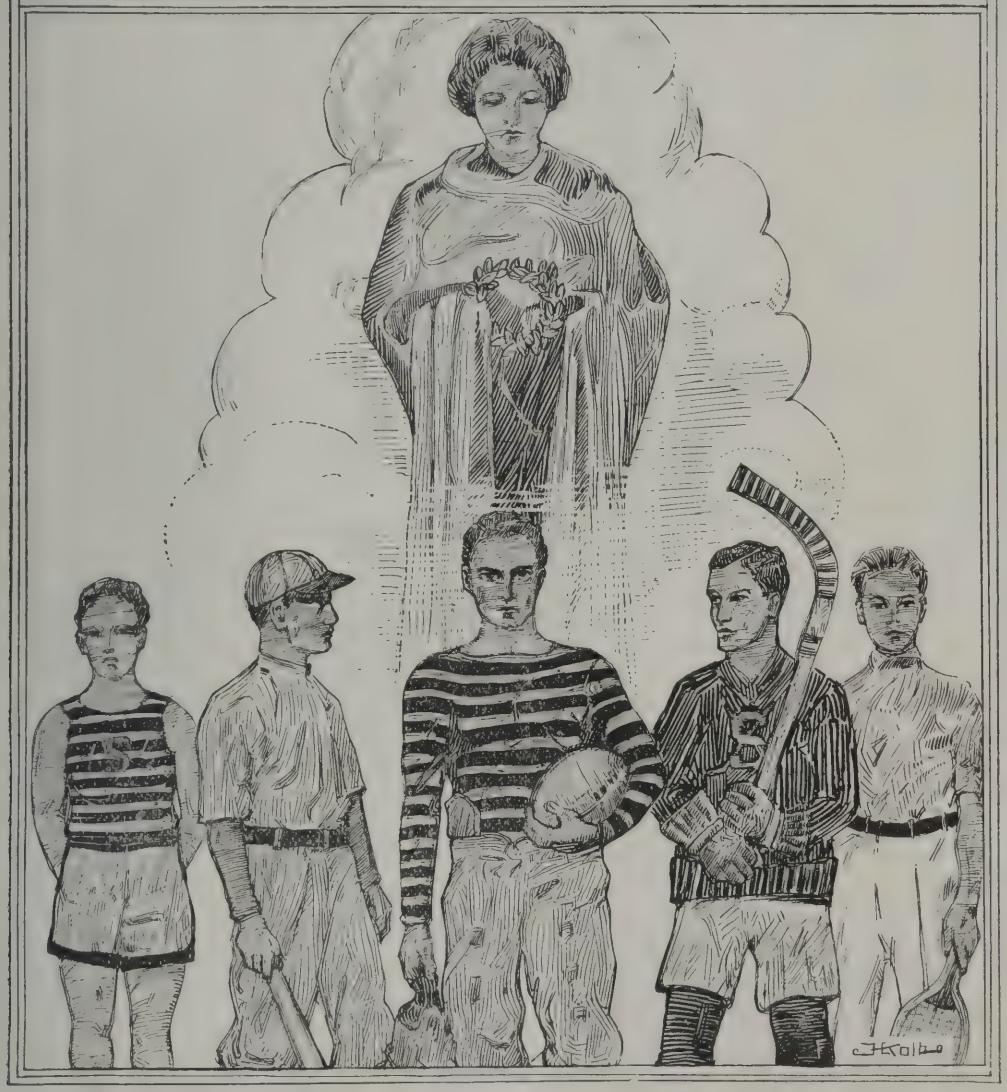

GIRLS' BASKET-BALL TEAM

GIRLS' ATHLETIC ASSOCIATION

At a meeting of the Girls' Athletic Association held at the beginning of the school year 1920-21, the following officers were elected: Elsie Jacobsen, president; Marion Gaddis, vice-president, and Helen Peters, secretary.

In a campaign for membership which followed, about three hundred girls were enrolled. During the year groups of girls have participated in various activities: basketball, baseball, hiking, swimming, skating and tennis.

The basketball season was very successful this year. The girls practiced every Wednesday at the Y. M. C. A., with Miss Porter coaching. Four class teams were formed: a Senior team with Elsie Jacobsen, captain; a Junior team with Elizabeth Pike, captain; and two First-Year teams with Rena Josie and Grace Figved, captains. A tournament of class games was played during the season for championship, the Senior team winning.

We played only two outside games losing one to the Boston Y. W. C. A., by a score of 23 to 9, and winning one from the Somerville Y. M. C. A., 32 to 9.

The following Senior girls were awarded letters: Marion Gaddis, Theda Dole, Alice Morgan, Marjory Creighton, Edna Tuttle, Elsie Jacobsen, Elizabeth Williams, and Edith Simonds

After the basketball season, the Association introduced baseball. Although many of the girls had never played baseball before, they enjoyed it. Owing to the lack of tennis courts, there has been very little tennis this year. Many girls are interested in the sport, and teams will be formed as soon as possible.

A hiking club was organized in the High School and Junior High Schools. The Junior High School girls were very enthusiastic about the hikes and responded in large numbers. Field hockey teams were formed in the Junior High Schools. We hope that they will form a substantial nucleus next year for the High School Girls' Athletic Association.

FOOT-BALL LETTER MEN. 1920

Kelliher, Gilkey, McKelvie, Caldarone, Chase, Coyne, Lynch, Garrod, Simpson, Marmaud, Fay, Buckley, Holmberg, Truesdale, Ricker, Smith, Callahan, Sandstrom, McPhail.

HOCKEY LETTER MEN. 1920-1921

R. Coyne, O'Neil, Dresser, K. Martin, Higgins, Rowe, Roberts, Crandell, Kelliher.

TENNIS LETTER MEN. 1920

H. Smith, L. Daggett, H. Stevens, Garrod Maddison, Martin, R. Stevens.

BASEBALL LETTER MEN. 1921

Buckley, Byrnes, Campbell, Coyne, Crandell, Hart, Kelliher, Lynch, Maguire, McPhail, O'Neil, Simpson, Taglino, Wickerson.

			Som.	Opp.
April	9	Cambridge at Somerville	0	2
April	16	Somerville at Medford	11	0
April	19	Somerville at Everett	13	2
April	21	Malden at Somerville	6	3
April	23	Somerville at Brookline	7	3
April	27	Newton at Somerville	3	5
April	30	Somerville at Rindge	2	6
May	4	Somerville at Cambridge	2	3
May	7	Medford at Somerville	3	2
May	11	Everett at Somerville	10	3
May	14	Somerville at Malden	4	7
May	18	Brookline at Somerville	5	1
May	21	Somerville at Newton	5	1
May	25	Rindge at Somerville	2	1
May	28	Somerville at Brookline	6	7
May	30	Cambridge at Somerville	5	6
June	1	Somerville at Everett	7	3
June	4	Malden at Somerville	5	8
June	8	Somerville at Rindge	10	2
June	11	Newton at Somerville.		
June	17	Somerville at Medford.		

LIBRARY DEPARTMENT

(Continued From Page 79.)

London, Jack. "Call of the Wild."
An autobiography of a dog who relapses into wolfdom in the Klondike.

Mitchell, S. W. "Hugh Wynne, Free Quaker."
A story of life in Philadelphia before and during the Revolutionary War.

Poe, E. A. "Tales."
Among this collection of stories is the "Fall of the House of Usher" and many other excellent mystery stories.

Rinehart, Mrs. M. R. "Through Glacier Park."
An interesting account of a horse back trip through the Rocky Mountains and our National Park.

Schultz, James Willard. "Blackfeet Tales of Glacier National Park."
These tales were told by "Tail-Feathers-Coming-over-the-Hill," "Yellow Wolf" and other Indian Braves.

BASEBALL TEAM

FOOTBALL TEAM

THE ANSWER TO THE QUESTION.

(Continued from page 11)

that he must look to others for guidance. Such was the scheme and plan of Germany's efficiency. Each youth lived in a world whose horizon was pressing upon him and crushing out his very existence.

The French, English and Americans, lovers of freedom, would perish under such a system. They have not been trained from boyhood to have but one aim in life, and to rejoice in military pomp and splendor, but like the Greeks who love sports, music, and art, they were able to turn that rush of barbarians from beyond the Rhine, as the Greeks met and conquered the warlike nations of Asia Minor at the Battle of Marathon.

We as citizens of the United States of America have a patrimony, resplendent, great, and illustrious, the envy of every nation great and small. The history of the United States, though short, is brilliant with sacrifices and victories both foreign and internal. What nation can boast finer national heroes than Washington, Henry, Lincoln, and Roosevelt? Cannot the stand of the Minute Men at Concord and the stand of the American troops at Chateau Thiery be compared with the stand of the Spartans at Thermopylae?

Golden Opportunity awaits **us.** The future safety of the United States of America depends upon the educational forces of this nation. The history and literature of this country inspires its sons and daughters to produce again men like Washington, Franklin, Henry, Lincoln and Roosevelt.

The forty-eight stars in our flag may well stand for Humanity, Justice, Loyalty, Purity and forty-five other attributes of citizenship. The future of that flag depends upon the manner in which this government checks ignorance and enlightens the masses of men.

Let us not then educate for a vocation alone. Let us not become narrow-minded specialists and fall into the pitfalls which have shattered the Imperial German Empire. Let us so study the history and literature not only of our country but the world that we can know how better to cherish, love and serve this grand heritage of every American, our country, the United States of America. Let us prize her free institutions, and in all our lives, let us act from a firm belief that as in the past so in the present, and for all time, Education is not only the hope but the crowning glory of the United States.

School Directory

1922—Girls

Abells, Lois A., 11 Hudson St.
Ahern, Isabel J., 15 Belknap St.
Aikins, Hilda M., 33 Jaques St.
Allen, E. Jean, 122 Hudson St.
Allen, Maude N., 184 North St.
Andersen, Mary C., 30 Calvin St.
Anderson, Ruth E., 15 Wilson Ave.
Andrews, Lillian, 18 Walnut Rd.
Armstrong, Bessie M., 104 Summer St.
Ashton, Elizabeth C., 17 Aldersey St.
Babino, Edith S., 11 Norwood Ave.
Backus, Aileen E., 73 Boston St.
Baker, Doris M., 20 Grove St.
Baker, Iva R., 97 Cedar St.
Barden, M. Carmelita, 18 Gorham St.
Barton, Goldie E., 17 Maple St.
Beaver, Mary A., 122 Holland St.
Beedle, Eleanor, 61 Hancock St.
Bellizia, Florence J., 211 Highland Ave.
Berman, Angelina, 80 Prospect St.
Berman, Bessie A., 56 Sydney St.
Bertelsen, Elsie 46 Kingston St.
Bertucci, Rena E., 49 Lowell St.
Bingham, Helen B., 52 Pearl St.
Birchdale, Irene A., 28 Dearborn Rd.
Blake, Alice L., 291 Medford St.
Borges, Irene E., 74 Oak St.
Bradshaw, Mildred L., 21 Mt. Vernon St.
Bratton, Helen C., 11 Oak St.
Brennan, Ethel C., 5 Maine Terrace.
Bresnahan, Elizabeth C., 779 Somerville Ave.
Briggs, Gladys M., 30 Evergreen Ave.
Bronstein, Ida, 72 Oxford St.
Brown, Mary B., 18 Appleton St.
Buckley, Olive A.,
Burke, Esther, 82 Columbus Ave.
Burleigh, Mildred E., 100 Flint St.
Burns, Margaret T., 8 Tufts St.
Burton, Hazel M., 98 Flint St.
Calderoni, Isabelle B., 31 Wheatland St.
Callahan, Irene M., 164 Glen St.
Calzolari, Ada A., 35 Skehan St.
Cameron, Doris D., 27 Rhode Island Ave.
Cannon, Marion A., 16 James St.
Carleton, Edith P., 458 Medford St.
Carlson, Alice V., 8 Herbert St.
Casassa, Ada J., 9 Claremon St.
Casey, Eleanor B., 28 Bartlett St.
Casey, Evelyn M., 59 Concord Ave.
Casey, Jennie M., 391 Highland Ave.
Catanzano, Frances J., 3 Calvin St.
Chapin, Marion L., 64 Pearson Rd.
Clark, Florence L., 104 Highland Ave.
Clark, Frances, 227 Summer St.
Clifford, Anna M., 87 Pennsylvania Ave.
Clouther, Veneta M., 58 Concord Ave.
Coakley, Ruth E., 86 Hudson St.
Coleman, Margaret B., 168 Glen St.
Congdon, Bertina M., 21 Marshall St.

Are You Ready?

Picnics, outings, week ends and vacation time are all calling to you to get out and enjoy yourselves.

You'll get more pleasure out of your vacation if you wear the proper outing clothes.

Our stock is complete for men, women and children.

HARVARD BAZAR

Central Square **Cambridge**

Conley, Elizabeth M., 76 Hinckley St.
Connolly, Marguerite, 17 Cutter St.
Connor, Bertha M., 77 Pennsylvania Ave.
Connors, Lauretta A., 11 Ashland St.
Conrad, Dorothy M., 24 Wheatland St.
Cook, Anna, 9 Pembroke St.
Corcoran, Esther M., 309 Broadway
Cotter, Mary E., 9 North Union St.
Cowan, Dorothy H., 17 Willoughby St.
Coyne, Catherine G., 315 Washington St.
Cronin, Catherine E., 133 Hudson St.
Crosby, Dorothy, 34 Rush St.
Crosby, Paula Q., 27 William St.
Crowe, Florence E., 55 Cedar St.
Crowley, Mary E., 106 Boston Ave.
Cuneo, Lelia A., 18 Auburn Ave.
Cunningham, Helen, 24 Liberty Ave.
Cutler, Mable E., 277 Powder House Blvd.
Cutler, Ruth A., 277 Powder House Blvd.
Damery, Marie B., 45 Charnwood Rd.
Davis, Natalie, 196 Powder House Blvd.
Day, Emily A., 38 Browning Rd.
Dearborn, Mildred V., 15 Broadway
Dearborn, Olivia M., 55 Montrose St.
Delany, Doris M., 12 Mossland St.
DeMita, Mary B., 11 Flint Ave.
Dempsey, E. Frances, 108 Bristol Rd.
Desmond, Mary A., 14 Tennyson St.
DeWitt, Marion L., 15 Day St.
Diamond, Mary L., 41 Bartlett St.
Dick, Gladys E., 89 Porter St.
Dingwell, Irene E., 39 Windsor Rd.
Dodge, Marian L., 87 Curtis St.
Doheney, Mary E., 9 Autumn St.
Dolan, Helen N., 48 Springfield St.
Donahue, Margaret A., 80 Bay State Ave.
Donovan, Helen T., 68 Dane St.
Doris, Alice E., 35 Fenwick St.
Downs, Blanche E., 732 Broadway
Doyle, Jane A., 80 Hinckley St.
Drew, Dorothy E., 11 Chetwynd Rd.
Drew, Ruth M., 42 Mt. Vernon St.
Duffy, Marguerite C., 25 Maple St.
Duffy, Rosamond L., 24 Gilman St.
Dunlap, Alice W., 49 Broadway
Dunn, Gwendolyn H. M., 51 Curtis St.
Dunne, Ethel L., 58 Bow St.
Dunning, Marion G., 23 Curtis Ave.
Durgin, Inez E., 20 Otis St.
Durning, Edna F., 37 Florence St.
Dyas, Ruth, 101 Pearl St.
Edgar, Doris M., 114 Josephine Ave.
Edgerly, Edna M., 17 Radcliffe Rd.
Edwardes, Aurora S., 58 Oak St.
Ellison, Sarah, 120 Linwood St.
Emery, Edith, 57 Bromfield Rd.
Engelhardt, Grace T., 13 Virginia St.
Englund, Doris L., 21 Leslie Ave.
Erb, Marion G., 13 Pleasant Ave.
Estabrook, Elsie L., 27 Park St.
Farrington, Irma C., 48 Glenwood Rd.
Ferguson, Doris M., 45 Dimick St.
Field, Janet A., 34 Prichard Ave.
Filippone, Frances A., 249 Cedar St.
Finlay, Eleanor R., 398 Medford St.
Finnin, Anna M., 437 Broadway
Fishlin, Eva, 19 Buckingham St.
Flanagan, Loretta A., 146-A Summer St.
Flanagan, Maude W., 9 Oakland Ave.
Flinn, Lillian F., 4 Park Place.
Flynn, Anna M., 13 Murray St.
Fogarty, Grace F., 32 Spencer Ave.
Fontana, Mary E., 28 Elmwood St.
Frazee, Olive W., 15 Oxford St.
Freeman, Laura M., 85 Electric Ave.
Freeze, Marguerite R., 116 Powder House Blvd.
French, Mildred E., 9 Main Ave.
French, Gladys, 223 School St.
Fuller, Grace H., 50 Derby St.
Galley, Huldah B., 20 Oxford St.
Gassett, Ina M., 431 Highland Ave.
Gelinas, Pauline, 84 Irving St.
Geer, Eleanor P., 30 Bromfield Rd.
Gibson, Lois P., 41 Bank St.
Gilman, Annie, 58 Flint St.
Gilmore, Hazel D., 23 Springfield St.
Gerard, Arline, 80 Lowden Ave.
Glazier, Dorothy S., 99 Heath St.
Goff, Marion W., 31 Marshall St.
Gordon, Dorothy (201), 54 Belmont St.
Gordon, Dorothy (211), 88 Ossipee Rd.
Gore, Marion E., 109 Pearson Rd.
Grant, Orrie B., 16 Conwell St.
Grattan, Honora M., 5 Benedict St.
Gray, June A., 217 Highland Ave.
Greenberg, Jennie R., 39 Poplar St.
Greene, Adelaide, 18 Howe St.
Grue, Anna M., 13 Durham St.
Gullion, Louise J., 95 Glenwood Rd.
Gunning, Mildred E., 72 Central St.
Hailwood, Natalie C., 234 Powder House Blvd.
Hale, Muriel G., 23 Arthur St.
Hallett, Ruth C., 53 Bonair St.
Hamilton, Helen E., 31 Lake St.
Hanna, Florence G., 30 Fenwick St.
Harer, Josephine L., 33 Ibbetson St.
Harmon, Edith M., 9 Putnam St.
Hasselgren, Lillian, 22 Ibbetson St.
Hatchett, Helen G., 28 Arlington St.
Havican, N. Louise, 25 Vernon St.
Hayden, Sara D., 22 Franklin Ave.
Heald, Paula D., 171 Powder House Blvd.
Henchey, Katherine E., 95 Thurston St.
Hesse, Marian J., 16 Watson St.
Hill, Lillian M., 43 Quincy St.
Hodgkins, Alice M., 139 Orchard St.
Hogle, Urana B., 271 Summer St.
Holmes, Olive E., 9 Campbell Park.
Hoole, Helen G., 385 Highland Ave.
Horne, Agnes M., 17 Waterhouse St.
Howard, Helen J., 23 Franklin St.
Howard, Marjorie E., 65 Cross St.
Herbert, Florence M., 388 Medford St.
Hunter, Inez B., 26 Dana St.
Hurford, Marjorie A., 19 Allison St.
Hurwitz, Ruth M., 16 Partridge Ave.
Irwin, Doris M., 28 Berkeley St.
Ivaska, Mildred J., 87 Prichard Ave.
Jacques, Lillian F., 43 Temple St.
Johanson, Adelina V., 15 Spring St.
Johnson, Genevieve E., 9 Hamilton Rd.
Johnson, Irene E., 94 Grant St.
Johnson, Ruth M., 21 Curtis St.
Jones, Dorothy A., 25 Loring St.
Jones, Edith H., 41 Temple St.
Jones, Thelma A., 134 Powder House Blvd.
Kamemori, Haru A., 9 Cross St.
Kavooghian, Victoria A., 29 Calvin St.
Keating, Anna E., 87 Lowell St.
Keddy, Roma B., 25 Josephine Ave.
Keefe, Helen M., 34 Trull St.
Keith, Mildred W., 79 Curtis St.
Kelter, Ruth A., 24 Willoughby St.
Kelleher, Catherine C., 14 Cleveland St.
Kelley, Marie R., 11 Teele Ave.
Kelly, Josephine A., 22 Josephine Ave.
Kennedy, Dorothy C., 745 Somerville Ave.
Kennedy, Grace E., 6 Cherry St.

Kenney, Marie E., 12 Waterhouse St.
Kenney, Marie P., 9 Hillside Circle.
Kerner, Lillian, 173 Linwood St.
Kilcoyne, Florence L., 15 St. James Ave.
Kimball, Annie I., 11 Miner St.
King, Mary C., 60 Lyons St.
Kinney, Adelaide W., 92 Sycamore St.
Knox, Elsie L., 18 Franklin St.
Kopf, Dorothea W., 80 Electric Ave.
Kyte, Carolyne A., 47 Main St.
Lally, Murrita Dorothy, 7 Dana St.
Lamborghini, Angelina A., 78 Cameron Ave.
Lane, Helen A., 73 Berkeley St.
Larsson, Edythe E., 61 Linden Ave.
Leavitt, Ruth E., 29 Putnam St.
Lebovich, Hanna, 9 Wellington Ave.
Lee, Grace D., 14 Tower St.
Lewis, Bertha M., 32 Russell Rd.
Lewis, Helen C., 330 Highland Ave.
Lewis, Mary L., 330 Highland Ave.
Licciardi, Jennie, 22 Meade St.
Lincoln, Helena R., 1081 Broadway
Linderhohn, Helen L., 67 Winslow Ave.
Linehan, Ella M., 14 Pinckney St.
Linfield, Marion P., 10 Campbell Park
Linnehan, Ethel M., 23 Knowlton St.
Lofgren, Edith R. W., 38 Bromfield Rd.
Lombard, Alice G., 40 Glenwood Rd.
Lowe, Marguerite F., 12 Lincoln Ave.
Lynd, Alice, 24 Warner St.
Lynn, Anna E., 19 Linden Ave.
Lyon, Mary F., 38 Sewell St.
Lyons, Marion L., 34 Putnam St.
MacFadyen, Florence O., 9 Harvard St.
MacFadyen, Lois E., 9 Harvard St.
MacKay, Allaire, 33 Lowden Ave.
MacKenzie, Catherine, 29 Teele Ave.
MacKenzie, Laura R., 180 Alpine St.
MacLachlan, Annie T., 20 Wesley Park.
MacLellan, Josephine E., 30 Alpine St.
MacPhee, Anne F., 104 Pearson Rd.
MacPhee, Mildred, 11 Dresden Circle.
Magnusson, Anna M., 315 Beacon St.
Mahoney, Elizabeth R., 3 Adrian St.
Main, Ruth J. M., 140 Summer St.
Malvey, Mary L., 8 Glenwood Rd.
Manley, Bernice A., 4 Otis St.
Marshall, Helen C., 62 Hall Ave.
Martin, Elinor P., 47 Paulina St.
Martin, Helen W., 8 Thurston St.
Marvin, Lydia C., 207 Morrison Ave.
Mauch, Ida D., 11 Henry Ave.
Mayall, Mary E., 114 Glen St.
McAuley, Mary A., 34 Mt. Pleasant St.
McCabe, Kathleen C., 131 Josephine Ave.
McCann Mary A., 9 Carver St.
McCarthy, Catherine R., 19 Pearson Rd.
McCarthy, Edith M., 6 Walnut Rd.
McCarthy, Theresa A., 19 Bonair St.
McCloud, Myrtle M., 123 Pearl St.
McKobb, Edna K., 39 Curtis Ave.
McConnell, Dorothy B., 35 Hamlet St.
McDermott, Helen E., 4 Sanborn Ave.
McDowell, Jessie A., 127 Walnut St.
McGlinchy, Gertrude L., 38 Glen St.
McGoldrick, Florence E., 27 Partridge Ave.
McGoldrick, Margaret R., 30 Walnut St.
McGrath, Alice L., 23 Greene St.
McKenna, Margaret, 271 Summer St.
McKinnon, Muriel M., 29 Rogers Ave.
McLain, Mary E., 26 Glen St.
McLaughlin, Mary R., 6 Windsor Rd.
McLoud, Barbara C., 51 Bartlett St.
McNamara, Mary A., 19 Loring St.
McSweeney, Margaret M., 83 Yorktown St.
Meskill, Kathryn C., 19 Aldersey St.
Meyer, Alice S., 18 Highland Ave.
Milano, Mary H., 91 Perkins St.
Miller, Annie F., 10 Leslie Ave.
Miller, Isabel M., 39 Electric Ave.
Miller, Magdaline L., 39 Electric Ave.
Milliken, Mildred L., 15 Robinson St.
Minzner, Myrtle I., 159 Green St.
Mongan, Agnes, 24 Central St.
Moody, S. Esther, 66 Dane St.
Moore, Doris V., 224 Medford St.
Moore, Edith C., 17 Garrison Ave.
Moore, Edith L., 31 Mason St.
Moore, Eleanor M., 155 Summer St.
Morgan, Katheryn H., 71 Park St.
Motherway, Catherine M., 18 Harrison St.
Muller, Wilhelmine, 23 Chester St.
Murley, Gladys L., 80 Myrtle St.
Murphy, Alice M., 15 Taylor St.
Murphy, Frances H., 40 Laurel St.
Murphy, Frances M., 230 Washington St.
Murphy, Lucy E., 9 Tufts St.
Murphy, M. Gertrude, 104 Hudson St.
Murray, Margaret F., 47 Rogers Ave.
Murray, Phillis A., 23 Harold St.
Naiman, Anna G., 12 Clark St.
Nangle, Lillian V., 42 Richdale Ave.
Needel, Sadie B., 4 Emerson St.
Nevins, Ina G., 24 Fiske Ave.
Newton, Elizabeth, 84 Bay State Ave.
Nickerson, Mildred E., 47 Liberty Ave.
Nilson, Irene C., 14 Hamilton Rd.
Ninde, Eleanor M., 33 Mason St.
Norton, Agnes M., 17 Concord Ave.
Notaro, Elvira F., 292 Cedar St.
O'Brien, Mary P., 2 Ellsworth St.
O'Lalor, Catherine R., 11 Murdock St.
O'Leary, Anna T., 12 Arcadia Pk.
O'Loughlin, Helen C., 30 Calvin St.
Osgood, Evelyn S., 205 College Ave.
Palmer, Mary L., 93 Central St.
Parker, Bernice F., 31 Leonard St.
Parker, Marjorie W., 129 Powder House Boulevard
Parker, Ruthven E., 112 Central St.
Peak, Genevieve H., 187 Willow Ave.
Peakes, Esther L., 24 Walter St.
Pearson, Vera L., 24 Garrison Ave.
PenDell, Josephine, 42 Dartmouth St.
Pendelton, Mary E., 27 Mason St.
Perry, Lila G., 23 Walnut Rd.
Perry, Madeline E., 14 Chester Ave.
Phillips, Ethel E., 22 Autumn St.
Phillips, Gertrude C., 152 Willow Ave.
Phillips, Marion A., 138 Powder House Blvd.
Pickernell, Mildred A., 57 Dimick St.
Pike, Elizabeth B., 82 Rogers Ave.
Plummer, Ina V., 351 Highland Ave.
Pomphrett, Margaret M., 58 Preston Rd.
Powell, Agnes M., 19 Cedar St.
Powell, Irene E., 36 Fountain Ave.
Powers, Margaret, 120 Broadway
Preble, Frances B., 28 Francesca Ave.
Price, H. Melba, 19 Robertson St.
Pride, Alice W., 150 Hudson St.
Purnell, Dorothy F., 31 Church St.
Ralston, Hazel M., 53 Boston St.
Reardon, Anne C., 9 Austin St.
Record, Phoebe H., 42 Packard Ave.
Ricker, Ethel R., 11 Dickson St.
Risdon, Martha K., 58 Lowden Ave.
Robinson, Marjorie L., 108 Powder House Boulevard
Rodwell, Helen F., 70 Summer St.

Ronan, Julia A., 22 Prescott St.
Rood, Mary O., 62 Curtis St.
Rooffa, Jennie, 40 Lincoln Parkway
Rush, Margaret E., 14 Cedar St.
Russell, Alice C., 24 Wheatland St.
Ryan, Madeline D., 96 Belmont St.
Ryan, Margaret H., 139 Somerville Ave.
Ryder, Lucia M., 54 Francesca Ave.
Sadlier, Mary L., 7 Campbell Pk.
Sadlier, Nellie C., 7 Campbell Pk.
Sandberg, Elsie E., 23 College Hill Rd.
Savery, Olive D., 7 Landers St.
Scanlan, Mary A., 22 Munroe St.
Schutte, Agnes L., 18 Broadway
Scott, Esther D., 80 Newbury St.
Sears, Olive, 9 Bond St.
Sliney, Mary A., 98 School St.
Small, Edith H., 459 Medford St.
Smith, Katherine, 46 Wheatland St.
Smith, Ruth, 106 Summer St.
Snow, Arline, 154 Willow Ave.
Spencer, Georgiana, 29 Preston Rd.
Sponner, Catherine R.
Sprague, Dorothy M., 10 Conwell St.
Starck, Mabel C., 54 Lowden Ave.
Stern, Evelyn G., 4 Billingham St.
Stevens, Helen F., 25 Hudson St.
Strout, E. Leola, 19 Greene St.
Sullivan, Anna V., 88 Lowell St.
Symonds, Frances E., 71 Ossipee Rd.
Tarkka, Bertha S., 29 Moore St.
Taylor, Edith, 32 Dearborn Rd.
Terozowski, Florence M., 420 Medford St.
Thompson, Arline A., 60 Powder House Blvd.
Thompson, Grace L., 17 Vinal Ave.
Thompson, Mabel, 80 Powder House Blvd.
Thornton, Anastasia, 306 Washington St.
Todd, Marion E., 42 Belknap St.
Tracey, Gertrude H., 2 Prescott St.
Trask, Marjorie M., 4 Joseph St.
Truesdale, Ruth G., 174 Albion St.
Turnbull, Evelyn A., 22 Oxford St.
Twitchell, Virginia E., 20 Powder House Terrace
Tyler, Sada M., 91 Porter St.
Upton, Olive M., 37 Mt. Pleasant St.
Walker, Edna M., 181 Powder House Blvd.
Walker, Ethel G., 181 Powder House Blvd.
Walsh, Catherine A., 52 Partridge Ave.
Walton, Harriet H., 133 Cross St.
Weeks, Dorothy M., 36 Oliver St.
Weinberger, Ruth, 44 Pearl St.
Wellington, Gladys M., 41 Oxford St.
Westland, Doris H., 205 Summer St.
Westland, Mildred L., 205 Summer St.
Whalen, Annie A., 28 Maple Ave.
Whitman, Vera H., 43 Packard Ave.
Wiggin, Corinne R., 15 Dresden Circle
Wiggins, Catherine E., 61 Webster Ave.
Wilbur, Florence, 59 Curtis St.
Wilkins, Florence E., 9 Ashland St.
Williams, Dorothy, 17 Arcadia Pk.
Williams, Gladys E., 18 Radcliffe Rd.
Wilson, Regina D., 204 Pearl St.
Witham, Lillian E., 35 Hamlet St.
Wright, Emily R., 12 Evergreen Ave.
Yayner, Mary E., 152 Linwood St.
Youlden, Eleanor M., 25 Albion St.
Young, Christine A., 103 Pearson Ave.
Young, Doris R., 97 Pennsylvania Ave.
Young, Florence Ednah, 12 Burnham St.
Young, Florence Elizabeth, 24 Hudson St.
Young, Louise A., 24 Hudson St.
Young, L. Marion, 46 Putnam St.
Zwicker, Kathleen V., 19 Park Ave.

1922—Boys

Adams, Henry H., 147 Wiliow Ave.
Adams, Mountfort, 28 Charnwood Rd.
Albertini, Paul F., 44 Highland Ave.
Albrecht, Fritz J., 10 Bradley St.
Alexander, Wallace B., 22 Cottage Ave.
Aldrich, Willard C., 777 Broadway
Allen, Bernard, 7 Mortimer Place
Amyrald, Ross H., 108 Orchard St.
Anderson, Paul J., 46 Belmont St.
Apel, George E., 40 Hall Ave.
Aronson, Leo, 12 Jaques St.
Austin, Alexander J., 34 Wall St
Bacigalupo, Edward J., 14 Park Ave.
Backer, Samuel, 4 Lake St.
Bacon, Bernard L., 46 Bay State Ave.
Bennett, Charles M.,
Bell, Chester, 281 Powder House Blvd.
Bird, James P., 333 Highland Ave.
Blacker, Frederick J., 17 Bow Street Place
Bloom, Morris, 120 Morrison Ave.
Bloomer, John J., 449 Somerville Ave.
Breckenridge, Walter N., 37 Banks St.
Breen, Leonard C., 154 Albion St.
Brennan, John A., 45 Robinson St.
Brennan, Joseph T., 30 School St.
Brooks, John A., 31 Lexington Ave.
Bryans, William R., 27 Adrian St.
Buchinsky, Edward, 508 Broadway
Buckley, Robert F., 85 Lowell St.
Bullard, Isaiah A., 21 Kidder Ave.
Burckes, Chandler H., 18 Sargent Ave.
Byrnes, Charles E., 15 Lexington Ave.
Caldarone, Joseph J., 28 Minnesota Ave.
Campbell, Charles A., 22 Boston St.
Canniff, William J., 341 Washington St.
Carlson, C. Henry, 49 Burnside Ave.
Carlson, Clarence W., 8 Herbert St.
Chapin, Theodore C., 64 Pearson Rd.
Chase, Kenneth W., 28 Putnam St.
Clark, Herbert R., 82 Lowden Ave.
Cole, James J., 167 Lowell St.
Connell, Chester D., 43 Hancock St.
Connolly, Joseph F., 14 Atherton St.
Conwell, Charles B., 17 Monmouth St.
Cox, John E., 42 Lowden Ave.
Coyle, Theodore R., 43 Marshall St.
Crandell, Frank J., 9 Dickson St.
Crocker, Ernest M., 8 Richdale Ave.
Crotty, William J., 90 Concord Ave.
Crouse, Archie W., 6 West St.
Crowley, Daniel H., 4 Thurston St.
Cunha, Edward F., 14 Lincoln Parkway
Currier, Reynold A., 7 Dow St.
Custer, William C., 53 Bay State Ave.
Daggett, Lawrence, 99 Highland Rd.
Danforth, Marshall, 19 Curtis St.
Daniels, Charles G., 35 Walter St.
Davidson, Charles J., 15 Gilman Terrace.
DePadua, Alfred J., 455 Somerville Ave.
Dewar, Russell K., 192 Powder House Blvd.
DiCecca, John, 46 Medford St.
Dirlam, Arland A., 18 Quincy St.
DiSilva, Joseph, 18 South St.
Dixon, Harold R., 27 Knowlton St.
Dodge, Leonard F., 87 Curtis St.
Dolben, Alfred H., 55 Ossipee Road.
Donnelly, Leonard C., 19 Vernon St.
Donovan, Charles V., 5 Durant St.
Doris, John E., 35 Fenwick St.
Downey, Francis J., 30 Cutter St.
Dresser, Herbert A., 10 Douglas Ave.
Dunleavey, John M., 8 Central St.

Durgin, Charles T., 21 Otis St.
Earle, Alvin L., 127 Hudson St.
Earle, Edwin, 75 Sawyer Ave.
Ellis, Walter C., 12 Foskett St.
Ellison, John H., 17 Prescott St.
Ells, Ralph W., 192 Willow Ave.
Emerson, Albert C., 8 Putnam St.
Falvey, Edward A., 30 Fenwick St.
Fannon, Joseph L., 99 Hudson St.
Farr, James S., 27 Gibbens St.
Feeney, Andrew C., 23 Rossmore St.
Ferris, James E., 27 Virginia St.
Finnegan, L. E. Alton, 119 Bartlett St.
Fisher, Sanford, 7 Miner St.
Flynn, J. Joseph, 4 Charles St.
Foley, John P.
Forbes, Albert G., 16 Chester Place.
Ford, Sumner M., 75 Lowden Ave.
Forest, George L., 70 Lowden Ave.
Francis, Chester S., 26 Main St.
Freeman, Harold P., 22 Campbell Park.
Fuller, Malcolm R., 5 Campbell Park.
Fullerton, George F., 48 Oliver St.
Gannon, Richard, 493 Somerville Ave.
Gauthier, Roy H., 65 Hancock St.
Geary, Daniel J., 109 Josephine Ave.
Gee, Frank A., 227 Highland Ave.
Gilliatt, William H., 22 Berkeley St.
Golden, Leo, 9 Crown St.
Goldstein, Israel, 24 Webster St.
Gonia, Walter H., 7 Thurston St.
Goodwin, Whitman G., 15 Teele Ave.
Gookin, George A., 31 Adams St.
Gorman, Arthur F., 55 Sycamore St.
Gosse, Edward L., 21 Pleasant Ave.
Gostanian, Gostan, 32 Lincoln St.
Graham, Hugh H., 48 Ware St.
Grant, Ernest A., 40 Belknap St.
Grinnell, Donald G., 52 Hamilton Road.
Grinnell, Kenneth F., 52 Hamilton Road.
Grue, Joseph L., 13 Durham St.
Grush, Russell B., 214 Willow Ave.
Gumasso, George F., 14 Park Ave.
Hakesley, Edward R., 40 Walker St.
Hanslick, Otis H., 104 Central St.
Hardin, Foster G., 12 Sargent Ave.
Harding, Charles C., 55 Otis St.
Hart, Murray B., 25 Hancock St.
Hassett, John W., 15 Cedar St.
Hedberg, Alf N., 20 Landers St.
Heffernan, William P., 55 Webster St.
Hicks, Carlton S., 8 Charnwood Rd.
Hill, Carroll S., 152 Perkins St.
Hopkins, Stephen J., 26 Hawthorne St.
Hurwitz, Alfred W., 9 Brastow Ave.
Jackson, John P., 174 Walnut St.
Jillson, Harold H.
Johnson, Vano J., 15 Wellington Ave.
Johnston, Peter, 122 Rogers Ave.
Keane, James H., 9 Granite St.
Keely, James E., 129 Beacon St.
Kelliher, Daniel V., 90 Glenwood Rd.
Kennard, Wentworth, 15 Hathorn St.
Kernzkoski, Joseph S., 10 Wyatt Circle.
King, Melvin C., 50 Hall Ave.
Lawlor, J. Warren, 33A Dover St.
Littlefield, Elmir L., 66 Marshall St.
Litwin, Sanford, 7 Joseph St.
Lounsbury, Frank L., 8 Giles Pk.
Macdonald, George A., 14 Banks St.
MacGillivray, Ronald T., 22 Knapp St.
MacPhail, Robert B., 92 Yorktown St.
Manning, Joseph, 28 Cutter St.
Marchant, Alvin C., 48 Dimick St.
Marmaud, James L., 23 Sargent Ave.
Marston, Edwin L., 382 Broadway.
Marston, Roger F., 69 Adams St.
Martin, Edward A., 40 Beacon St.
Martin, Willard E., 16 Montgomery Ave.
Martin, Winthrop R., 16 Montgomery Ave.
Matheson, Norman A., 16 Grant St.
McCarthy, Justin D., 26 Gibbens St.
McCarthy, Lawrence, 121 Belmont St.
McCarthy, Paul L., 303 Beacon St.
McCarthy, William T., 8 Prescott St.
McElroy, Charles F., 35 Pinckney St.
McFarland, Henry J., 90 Prospect St.
McGilvray, Donald C., 104 Glenwood Rd.
McGlone, Joseph T., 15 Cooney St.
McKelvey, Robert E., 6 Jerome St.
McKenzie, James S., 29 Craigie St.
Meaney, Stephen J., 8 Cross St.
Mekkelsen, Maurice, 24 Cutter Ave.
Miner, Clinton E., 5 Chandler St.
Mitchell, Oliver W., 14 Gorham St.
Morris, John S., 95 Hudson St.
Morrow, John A., 23 Perry St.
Morse, David W., 14 Fairmount Ave.
Murley, Ralph W., 80 Myrtle St.
Murphy, Harold J., 15 Calvin St.
Murphy, John C., 35 Adrian St.
Nichols, Charles G., 19 Greenville St.
Norris, Edmund T., 30 Gibbens St.
Nowell, Carl B., 4 Essex St.
Novack, George M., 354 Broadway.
O'Brien, Maurice J., 100 Rogers Ave.
O'Connell, Henry J., 139 Lowell St.
O'Connell, James A., 6 Jerome St.
O'Connell, John M., 43 Highland Rd.
O'Connor Bernard V., 90 Curtis St.
O'Connor, John J., 320 Beacon St.
O'Hanian, Nishan, 262 Broadway.
O'Neill, Jeremiah L., 35 Kingston St.
O'Neill, John J., 183 Powder House Blvd.
Owen, Joseph L., 5 Spring Hill Terrace.
Pappas, John C., 52 Gorham St.
Parker, Paul E., 112 Central St.
Parkhurst, Chandler C., 79 Walnut St.
Peacor, Carroll O., 31 Walnut St.
Pearson, Hilding R., 35 Burnside Ave.
Peters, Leslie J., 29 Hawthorne St.
Phillips, H. Woodman, 33 Leonard St.
Phillips, Leonard H., 23 Leslie Ave.
Pilisbury, Albert E., 14 Fairmount Ave.
Pitts, Clifford F., 143 Orchard St.
Pollock, H. Everett, 258 Highland Ave.
Powers, James W., 373 Broadway.
Prescott, Ronald C., 50 Banks St.
Price, Herman, 53 Mystic Ave.
Price, J. Harold, 15 Leland St.
Purtell, Joseph B., 2 Central St.
Quail, Harold C., 275A Summer St.
Quigley, James W., 567 Somerville Ave.
Rauh, Robert D., 32 Whitman St.
Reavis, Richard P., 68 Elmwood St.
Reid, Robert L., 1 Chester Ave.
Reidy, John G., 14 Cypress St.
Rice, Harry E., 65 Craigie St.
Ring, Gerald, 57 Berkeley St.
Roberts, Laurence W., 769 Broadway.
Roberts, Morris, 91 Sacramento
Robinson, B. Robert, 6 Benedict St.
Robinson, Charles, 8 Edmands St.
Robinson, Walter V., 15 Newbury St.
Roche, James E., 12 Morton St.
Rogers, Lemuel J., 29 Mt. Vernon St.

Romani, Augustus C., 33 Osgood St.
Rooks, Roger F., 5 Madison St.
Ross, K. Merrirt, 38 Holland St.
Rowe, Homer A., 42 Liberty Ave.
Rowell, Parker C., 11 Putnam St.
Rundle, Charles D., 53 Heath St.
Runey, Francis E., 18 Victoria St.
Sahlin, E. Carl, 18 Barton St.
Sandstrom, Ernest W., 195 College Ave.
Scully, Joseph A., 17 Partridge Ave.
Shea, Robert A., 11 James St.
Sibley, Alfred E., 42 Oxford St.
Siegel, Louis, 69 Webster Ave.
Simmons, Frederick B., 66 Dimick St.
Sinclair, Wilton G., 225 Highland Ave.
Singleton, Charles M., 9 Willoughby St.
Smith, Herbert P., 81 Willow Ave.
Smith, William E., 37 Curtis St.
Spear, Edwin W., 44 Bradley St.
Spering, Jr., Edward F., 92 Belmont St.
Sprague, Herbert B., 1 Russell Rd.
Stack, Arthur E., 43 Hall Ave.
Stackpole, Irving L., 113 Glen St.
Stanley, Wilbur G., 63 Simpson Ave.
Stevens, Robert N., 103 Liberty Ave.
Stevens, William, 671 Somerville Ave.
Stewart, S. James, 5 Miner St.
Stodder, Williston F., 103 Powder House Blvd.
Strom, George A., 53 Ash Ave.
Sullivan, Daniel F., 11 Cypress St.
Swenson, Arthur S., 25 Barton St.
Sylvester, Robert W., 34 Francesca Ave.
Tadgell, Henry A., 110 Porter St.
Tarbell, Charles S., 36 Lowden Ave.
Tarpey, Thomas J., 23 Vermont Ave.
Tashjian, Martin H., 21 Bolton St.
Teague, Charles B., 5 Pearson Rd.
Thorne, Lester A., 42 Victoria St.
Ticehurst, Alvin R., 22 Seven Pines Ave.
Tick, Samuel, 16 Otis St.
Tonneson, Elmer E., 45 Hudson St.
Towle, F. Martin, 52 Adams St.
Tremblay, Joseph, 6 Webster St.
Tribe, Donald B., 28 Waterhouse St.
Tribou, Francis L., 16 Summit St.
Trowbridge, Aldus S., 26 Fenwick St.
Tutein, Warren, 15 Elston St.
Wallace, Raymond H., 48 Lexington Ave.
Watkins, Arthur E., 21 Cameron Ave.
Watson, Harold C., 105 Walnut St.
Wells, Irving D., 64 Liberty Ave.
Wessman, Irving G., 15 Adams St.
Whyte, Chester G., 14 Spring Hill Terrace.
Wickerson, Stuart A., 35 Hawthorne St.
Wilkins, Austin H., 15 Albion St.
Wilkins, Malcolm C., 6 Highland Ave.
Williams, Daniel F., 16A Hall St.
Wilson, Ernest H., 24 Clark St.
Wilson, Kenneth I., 21 Hall St.
Wilson, Richard T., 32 Tower St.
Wolf, Kenneth J., 102 Bromfield Rd.
Woodworth, Arthur W., 30 Whitman St.
Yacubian, Levon M., 29 Day St.

1923—Girls

Allen, Drucilla H., 121 Central St.
Alls, Emma M., 36 Simpson Ave.
Andarson, Florence C., 44 Raymond Ave.
Appell, Bessie, 9 Linden Circle.
Atkinson, Ruth M., 69 Highland Rd.
Austin, Ruth M., 34 Ware St.
Baird, Florence M., 26 Dane Ave.
Bannon, Mary, 53 Broadway.
Barberi, Lillian O., 654 Somerville Ave.
Baron, Rita E., 983 Broadway.
Barrish, Martha I., 9 Harold St.
Baruffaldi, Anna, 7 Parker Pl.
Bates, Emma F., 95 Electric Ave.
Baxter, Dorothy I., 15 Belknap St.
Bell, Blanche W.
Benjamin, Claribel L., 18 Grove St.
Birtwell, Marjorie F., 48 Morrison Ave.
Bloomer, Mary T., 449 Somerville Ave.
Bonschau, Charlotte E., 155 Broadway.
Boss, G. Dorothy, 21 Grove St.
Bowser, Marguerite G., 148 North St.
Brady, Dorothy M., 33½ Adrian St.
Brann, Dorothy M., 82 School St.
Breen, Evelyn M., 154 Albion St.
Bridges, Eileen V., 21 Crocker St.
Bridgens, Hilda, 103 Marion St.
Briggs, Edna M., 21A Cutter Ave.
Brine, Ethel C., 26 Vermont Ave.
Buckler, L. Evelyn, 125 Liberty Rd.
Burke, Catherine M., 11 Glendale Ave.
Busby, Helen C., 69 Joy St.
Button, Edith M., 4 Virginia St.
Campbell, Murdena A., 26 Garrison Ave.
Canniff, Elizabeth P., 24 Ibbetson St.
Carlson, Edith E., 9 Ashland St.
Carlson, Gladys T. 12 Cedar St.
Carney, Julia M., 50 Pinckney St.
Carney, Margaret F., 26 Avon St.
Carrigan, Annie I., 4 Waldo St.
Carrigan, Josephine C., 4 Waldo St.
Carterino, Emily, 47 Boston St.
Castellucci, Marie A., 10 City Rd.
Cavalieri, Millie A., 27 Sewall St.
Chandler, Grace L., 11 Tennyson St.
Chebook, Marion, 16 Boston Ave.
Cheyne, Doris, 33 Pearson Ave.
Ciambelli, Margaret L., 8 Nashua St.
Cleaves, Annie M., 10 Central St.
Clement, Mary T., 156 Walnut St.
Coaker, Catherine E., 76 Curtis St.
Coffey, Ruth M., 109 Linwood St.
Colbert, Anna L., 111 Highland Rd.
Colby, S. Elizabeth, 90 Wallace St.
Collins, Cathryn M., 4 Hillside Ave.
Comstock, Inez A., 9 Burnside Ave.
Conneilly, Frances, 13 Kingman Rd.
Conway, Frances E., 51 Russell Rd.
Cooper, Florence E., 33 Derby St.
Cox, Mary L., 156 Glen St.
Crafts, Vivian, 132 Central St.
Crosby, Grace E., 202 Pearl St.
Cross, Doris N., 52 Cherry St.
Crowell, Ethel B., 77 Columbus Ave.
Davis, Geraldine G., 38 Whitfield Rd.
Davis, Ruth L., 24 Main St.
Dean, Dorothy M., 30 Berkeley St.
DeRosear, Helen M., 9 School St.
Deverean, Mae, 10 Cross St. Place.
Dole, Lillian M., 86 Avon St.
Donahue, Kathleen E., 80 Bay State Ave.
Donovan, Alice C., 82 Wallace St.
Douglass, Helen E., 8 Holt Ave.
Duerner, Norma E., 29 Burnham St.
Duchin, Ida, 164 Washington St.
Dugan, Loretta M., 8 Walter Terrace.
English, Amelia, 55 Elmwood St.
Everett, Beatrice E., 11 Clark St.
Fairweather, Pearl M., 4 Foskett St.
Farnsworth, Dorothea M., 228 Powder House Blvd.
Fenton, Helen E., 66 Oxford St.
Figved, Grace, 64 Grove St.

Fisher, Esther L., 18 Lee St.
Fitzgerald, Helen F., 6 Murray St.
Flynn, Annie I., 47 Mason St.
Ford, Mary A., 29 Charnwood Rd.
Formichelli, Armida E., 62 Ibbetson St.
Foskett, Ruth L., 157 Summer St.
Gallagher, Dorothy, 172 Central St.
Garibotto, Elvira A., 22 Porter St.
Gaspar, M. Jean, 27 Oxford St.
Giacobbe, Anna M., 45 Walter St.
Gissler, Martha E., 97 Beacon St.
Goduti, Anna, 83 Hudson St.
Goff, Verna E., 31 Marshall St.
Golburgh, Evelyn L., 333 Somerville Ave.
Gordon, Miriam E., 109 Gilman St.
Graves, Alma P., 272 Willow Ave.
Greene, Edith L., 45 Dove St.
Guibord, Isobel S., 23 Harvard St.
Guilderson, Anna M., 20 Cedar Ave.
Gutosky, Veronica, 7A Trull St.
Hancock, Katherine B., 18 Summer St.
Hancock, Emma F., 18 Summer St.
Hardin, Alice G., 20 Day St.
Hardy, Alice I., 10 Appleton St.
Haskell, Fayette, 116 Porter St.
Haskins, Ruth F., 6 Tennyson St.
Hathaway, M. Louise, 220 Elm St.
Hatton, Evelyn A., 153A Willow Ave.
Havican, Helen C., 35 Vernon St.
Heiser, Mary P., 175 Albion St.
Henderson, Katherine M., 39A Prescott St.
Hill, Kathleen R., 40 Mead St.
Hoar, Mary L., 44 Hamilton Rd.
Hobbs, Pauline D., 196 Willow Ave.
Holyoke, Dorothy M., 82 Liberty Ave.
Horan, Mary F., 23 Benedict St.
Horton, Mildred, 11 Gibbens St.
Howard, L. Gladys, 24 Foskett St.
Howe, Edna R., 60 Oliver St.
Hughes, Isabelle H., 104 Broadway.
Hughes, Laura F., 70 Pearson Ave.
Hunt, Louise G., 4 College Ave.
Hurd, Bertha M., 36A Beacon St.
Jennings, Ruth, 66 Cross St.
Jodice, Margaret N., 54 Cameron Ave.
Johnson, Florence H., 116 Perkins St.
Johnston, Ellen, 363 Highland Ave.
Jones, Gladys E., 2 Record Court.
Jordan, Edna F., 120 Summer St.
Josie, Rena H., 20 Stickney Ave.
Keaney, Kathleen L., 147 Pearl St.
Keeley, Helen F., 10 Henry Ave.
Keith, Marion E., 45 Chetwynd Rd.
Kelleher, Ellen C., 111 Cleveland St.
Kelter, Frances M., 24 Willoughby St.
Keppe, Isabella M., 22 Belmont St.
Kerner, Helen, 8A Everett Ave.
Kerr, Dorothy I., 977 Broadway.
King, Kathryn A., 60 Line St.
King, Ruth, 50 Hall Ave.
Knibbs, Frances E., 124 Sycamore St.
Laighton, Lillian A., 74 Flint St.
Laird, Marion E., 3 MacGregor Ave.
Lane, Gertrude E., 18 Wisconsin Ave.
LaRose, Mabel M., 3 Beckwith Circle.
Lawson, Dorothy W., 28 Stone Ave.
Leahy, Ellen A., 14 Granite St.
Lee, Margaret M., 9 Loring St.
LeSueur, Blanche L., 64 Liberty Ave.
Levy, Dorothy, 57 Josephine Ave.
Lewis, Mabel I., 40 Quincy St.
Lima, Francelina F., 26 Dimick St.
Linfield, Dorothy M., 10 Campbell Pk.
Lipkind, Fay B., 30 Linden St.
Lipsez, Miriam, 37 Beacon St.
Logan, Rita M., 46 Prescott St.
Lord, Beatrice A., 41 Bromfield Rd.
Lucas, Helen B., 11 Thorpe St.
Lydiard, Doris, 1277 Broadway.
Lynch, Ruth A., 7 Bedford St.
MacIver, Wilhelmina M., 193 Morrison Ave.
MacSween, Annie M., 29 Packard Ave.
Mahoney, Margaret M., 76 Bartlett St.
Mahony, Mary T., 63 Lowell St.
Malatesta, Irene E., 26 Appleton St.
Mansfield, Marguerite J., 191 Summer St.
Marmaud, Katherine L., 38 Sargent Ave.
Marshall, Pauline W., 156 Lowell St.
Martell, Hilda M., 5 Munroe St.
Martine, Elizabeth R., 41 Ames St.
Mason, Mildred W., 39A Walnut St.
McCarthy, Elizabeth C., 68 Dane St.
McCarthy, Helen V., 8 Prescott St.
McCarthy, Katherine A., 4 Murray St.
McCarthy, Mary E., 23 Vernon St.
McCloud, Gertrude M. D., 123 Pearl St.
McColgan, Frances M., 85 Partridge Ave.
McGill, Mary L., 446 Medford St.
McGrath, Agnes M., 73 Dane St.
McMahon, Mary F., 18A Cross St.
McManus, Bessie M., 33 Temple St.
McSweeney, Margaret M., 99 Moreland St.
Meaney, Mary C., 8 Cross St.
Merriam, Mildred G., 51 Richdale Ave.
Merritt, Marion G., 162 Broadway.
Miller, Margaret E., 10 Sycamore St.
Millett, Carol H., 91 Moreland St.
Mitchell, Helen E., 228 Broadway.
Mitrano, Eva, 119 Rogers Ave.
Monte, Helen L., 22 Lowden Ave.
Moore, Eleanor A., 12 Aberdeen Rd.
Mornane, K. Agnes, 53 Partridge Ave.
Morrell, Helen A., 7 Seven Pines Ave.
Moses, Winnifred L., 25 Teele Ave.
Moss, Thelma A., 74 Sycamore St.
Mowers, Charlotte T., 50 Lowden Ave.
Muller, Barbara, 23 Chester St.
Mullins, Frances, 32 Main St.
Murphy, Elizabeth L., 386 Highland Ave.
Murphy, Loretta C., 7 Holt Ave.
Murray, Frances E., 10 Knapp St.
Murray, Martha L., 28 Partridge Ave.
Nangle, Ruth E., 42 Richdale Ave.
Nolan, Mary C., 9 Malloy Court.
Obear, Dorothy B., 86 Belmont St.
O'Brien, Grace M., 111 Prospect St.
O'Brien, Kathleen H., 82 Partridge Ave.
O'Brien, Mary E., 42 Harrison St.
O'Brien, Mary L., 20 Calvin St.
O'Connor, Julia, 152 Walnut St.
O'Connor, Margaret E., 320 Beacon St.
Olin, Grace G., 103 Sumner St.
Olson, Edna A. M., 741 Broadway.
Osgood, Mildred E., 86 Powder House Blvd.
Paganussi, Sarah M., 29 Elmwood St.
Parshley, Bertha M., 24 Linden Ave.
Peck, Dorothy F., 85½ Boston St.
Penny, Doris, 298 Highland Ave.
Perkins, Leona B., 28 Rhode Island Ave.
Perkins, Merne C., 167A Pearl St.
Perry, Eleanor I., 17 Quincy St.
Petrie, M. Edna, 49 Irving St.
Pollock, Margaret M., 46 Prescott St.
Porter, Katrina L., 42 Highland Ave.
Pratt, Evelyn E., 66 Rogers Ave.
Prebensen, Ellen M., 77 Sacramento St.
Priebe, Adelaide P., 25 Ash Ave.

Purington, Dorothy M., 143 Elm St.
Quinn, Marion R., 7 Shawmut St.
Ramsay, Myrtle, 34 Highland Ave.
Rancatore, Marian E., 36 Staniford St., Boston.
Richardson, Celia D., 20 Stickney Ave.
Robie, Olive J., 7 Lee St.
Robinson, Doris D., 18 Thorndike St.
Ronan, Ellen F., 373 Medford St.
Rosetta, Lena M., 32 Crecent St.
Rowe, Marion F., 199 Pearl St.
Ruggles, Beatrice A., 30A Otis St.
Russell, Carolyn E., 218 Willow Ave.
Russell, Charlena M., 44 Lexington Ave.
Russell, Mildred E., 81 Raymond Ave.
Ryan, Irene F., 96 Belmont St.
Ryer, Myrtle A., 1 Dimick St.
Sarkisian, Zabelle G., 44 Morrison Ave.
Saunders, Margaret, 96 Wheatland St.
Savage, Lucille A., 21 Waldo St.
Sawyer, Alice L., 47 Lexington Ave.
Schulz, Gladys T., 216 Pearl St.
Scully, Pauline A., 22 Highland Ave.
Seretto, Philomena, 585 Broadway.
Seymourian, Mary, 49 Oak St.
Shea, Marion A., 109 Walnut St.
Shepherd, Agnes, 5 Union St.
Short, Doris L., 38 Clark St.
Sigel, Celia, 18 Magnus Ave.
Simard, Irene A., 36 Madison St.
Smith, Doris G., 38 Oxford St.
Smith, Katharine M., 46 Houghton St.
Smithers, Winifred M., 12 Thorpe St.
Souza, Mary G., 81 Mt. Vernon St.
Sparks, Mildred S., 37 Oak St.
Stack, Florence A., 31 Dartmouth St.
Stack, Gertrude M., 31 Dartmouth St.
Stewart, Elizabeth G., 5 Miner St.
Strehle, Carolyn E., 29 Conwell St.
Sullivan, Margaret M., 10A Glendale Ave.
Sullivan, Florence M., 8 Melvin St.
Swinehamer, Frances M., 53 Lowden Ave.
Talalewsky, Bessie, 4 Beach Ave.
Tamlyn, Esther E., 17 Mystic St.
Taylor, Beatrice E., 138 Kidder Ave.
Thomas, Alice H., 56 School St.
Thompson, Alice E., 25 Newbury St.
Throensen, Bernice C., 69 Cedar St.
Tibbetts, Elizabeth F., 211 Morrison Ave.
Timmins, Evelyn E., 21 Park St.
Trefry, Norma G., 97 Lowell St.
Tucke, Claire M., 123 College Ave.
Vacaro, Margaret M., 388 Highland Ave.
Van Arsdalen, Ruth M., 57 Hawthorne St.
Waldron, Hester D., 74 Hudson St.
Walgis, Lily H., 56 Oxford St.
Walsh, Teresa A., 9 Monmouth St.
Ward, Pauline S., 23 Summit Ave.
Watts, Mary A., 47 Springfield St.
Weinstein, Ida M., 19 Calvin St.
Wells, Alma B., 373 Medford St.
White, Marie J., 56 Gorham St.
Wiggins, M. Louise, 61 Webster Ave.
Wilkins, Virginia R., 20 Hamilton Rd.
Williams, Muriel L., 45 Marshall St.
Williams, Theresa F., 41 Alpine St.
Wise, Lillian M., 49 Hawthorne St.
Wiseweli, Mary, 8 Pleasant Ave.
Wood, Alice R., 41 Chetwynd Rd.
Wood, R., Dorothea, 6 Rogers Ave.
Wythe, Hazel M., 38 Pinckney St.
Yelinek, Margaret A., 36A Belmont St.
Yelinek, Olga, 36 Belmont St.
Young, Evelyn W., 19 Rogers Ave.
Zwicker, Marion S., 6 Sanborn Ave.

1923—Boys

Aldham, Edward, 81 Clarendon Ave.
Baker, Thomas L., 40 Columbus Ave.
Barry, Arthur J., 14 Bonair St.
Beard, William A., 71 Rush St.
Beckett, Francis I., 98 Jaques St.
Bedighian, Henry G., 33 Gorham St.
Beecher, Henry R., 25 North Union St.
Begley, Leo C., 9 Olive Ave.
Bernson, Theodore R., 73 Highland Rd.
Berry, Edmund J., 42 Banks St.
Bertocci, Angelo P., 52 Medford St.
Bessey, Carlton E., 31 Dartmouth St.
Beyer, Philip J., 153 Beacon St.
Bianchino, Alexander A., 31 School St.
Blackman, Henry A., 69 Josephine Ave.
Bloom, Harold F., 11 Appleton St.
Bockstrom, Carl W., 45 Adrian St.
Boggs, James W., 39 Alston St.
Botter, Morris, 397 Somerville Ave.
Bonschau, William E., 155 Broadway.
Bowman, John H., 11 Sanborn Ave.
Boyd, Alfred A., 147 Powder House Blvd.
Boyd, Maxwell, 10 Pleasant Ave.
Brazeau, Oliver J., 7 Buckingham St.
Brennan, John J., 39 Cutter St.
Brown, Charles E., 17 Grove St.
Brown, Harry L., 86 Gilman St.
Brown, Hugh L., 18 Appleton St.
Buckley, Francis J., 25 London St.
Burgess, Welton M., 24 Burnham St.
Burke, John W., 1 Pearl St.
Busnel, I. Albert, 102 Willow Ave.
Buswell, Albert H., 110 Highland Rd.
Butterfield, Robert N., 74 Morrison Ave.
Buttimer, Gerald F., 31 Bond St.
Caffanges, Peter, 3 Temple St.
Caidarone, Eugene F., 28 Minnesota Ave.
Callahan, John J., 165 Lowell St.
Carey, Clinton, 60 Raymond Ave.
Camichael, Robert E., 238 Elm St.
Carran, Chester I., 21A Conwell St.
Carreiro, Theophilo S., 90 Jaques St.
Caswell, Harold R., 16 Kenwood St.
Caswell, Warren A., 23 Webster Ave.
Catanzano, George G., 3 Calvin St.
Caty, Walter R., 37 Dimick St.
Chalmers, James H., 40 Moreland St.
Chapman, Norman A., 71 Electric Ave.
Chapman, Stuart W., 18A Central St.
Chipman, Robert G., 160 North St.
Choate, Rufus, 27 Adams St.
Clapp, Charles A., 25 Paulina St.
Clark, Leslie J., 16 Windsor Rd.
Clark, John, 25 Leonard St.
Clements, Frank J., 19 Cambria St.
Cleveland, Delancy, 167 Summer St.
Cloran, James A., 42 Harrison St.
Codding, O. Norman, 59 Vinal Ave.
Coffey, James J., 5 Thurston St.
Coffin, Francis L., 22 Crescent St.
Colbert, Nathan A., 25 Monmouth St.
Cole, Clifford D., 22 Whitfield Ave.
Connor, Arthur E., 238 Highland Ave.
Corey, William, 41 Sycamore St.
Costa, Edward H., 125 Albion St.
Coulson, Cullum F., 43 Thorndike St.
Cremen, Edmund, 69 Oxford St.
Crocker, Ralph W., 30 Avon St.
Crocker, Lester, 16 Michigan Ave.
Crosby, E. Keith, 93 Munroe St.
Cross, Raymond, 142 Sycamore St.
Croto, Edward M., 21 Temple St.

Crowley, Charles, 18 Dartmouth St.
Crowley, Walter J., 14 Bartlett St.
Cruwys, Paul, 37 Paulina St.
Cudmore, Arthur S., 145 Sycamore St.
Currier, Frank W., 19 Madison.
Dalton, Warren L., 11 Ware St.
Davis, Richard M., 198 Powder House Blvd.
Dawes, Norman H., 61 Bromfield Rd.
Dean, Woodbury C., 30 Berkeley St.
Densmore, Leslie C., 102 College Ave.
Dervan, Louis, 53 Chester St.
Desmond, Richard J., 14 Tennyson St.
Dewar, Everett B., 192 Powder House Blvd.
Dix, George N., 82 Myrtle St.
Dole, F. Sidney, 86 Avon St.
Doll, Henry J., 222 Pearl St.
Donovan, D. Bailey, 21 Powder House Ter.
Donovan, Leo P., 55 Irving St.
Donovan, Robert C., 15A Atherton St.
Driscoll, Fred F., 116 Glenwood Rd.
Dyke, Milton F., 153 Walnut St.
Engborg, Arnold G. H., 65 Bay State Ave.
Falls, Charles V., 33 Ivaloo St.
Fay, Frank, 38 Glen St.
Fermoyle, Leo J., 29A Oxford St.
Fitzgerald, Albert L., 60 Atherton St.
Flett, David E., 15 Boston Ave.
Foley, John P., 590 Broadway.
Ford, John T., 30 Irving St.
Forey, John L., 4 Autumn St.
Foster, Thomas S., 35 Highland Rd.
Fowler, Charles E., 263 Highland Ave.
Fritz, James R., 8 Ash Ave.
Fudge, J. Stanley, 110 Josephine Ave.
Fuller, Douglas B., 67 Avon St.
Fuller, Paul H., 31 Charnwood Rd.
Gallant, David E., 128 Powder House Blvd.
Galli, Charles P., 41 Derby St.
Gaudet, Joseph C., 32 Summer St.
Geake, George C., 14A Austin St.
Georgetti, Dante R., 39 Derby St.
Gilman, Samuel, 58 Flint St.
Glover, Robert, 21 Madison St.
Goldenberg, Harry, 18 Webster Ave.
Goodspeed, Carleton C., 5 Hall Ave.
Gormley, Eugene A., 30A Summer St.
Gould, Leslie D., 19 Malvern Ave.
Graustein, William A., 98½ Prospect St.
Greenleaf, C. Prescott, 46 Belmont St.
Gustin, Bertram P., 80 Benton Rd.
Haley, John J., 14½ Cherry St.
Hall, Edward L., 119 Hudson St.
Hall, G. Albro, 32 Powder House Blvd.
Hamilton, Donald S., 69 Wallace St.
Hanni, Lauri W. 15 Miner St
Harding, Elvin R., 20 Benedict St.
Harkins, Albert G., 10 Sargent Ave.
Harkins, Francis J., 10 Sargent Ave.
Harold, Francis J., 39A Linwood St.
Harries, Cecil G., 115 Bartlett St.
Harrington, Charles D., 70 Ossipee Rd.
Harris, Lawrence E., 36 Ossipee Rd.
Hathaway, William T., 27 Pearson Rd.
Haviland, Theodore F., 10 Bonner Ave.
Hayes, Arthur S., 8 Otis St.
Hayward, John B., 242 School St.
Healey, Albert, 44 Chestnut St.
Hershkovitz, Israel, 82 Concord Ave.
Higgins, Lincoln C., 48 Liberty Ave.
Hill, John H., 89 Morrison Ave.
Hogan, Kenneth, 32 Lincoln Pkwy.
Holmes, John A., 28 Billingham St.
Holton, Eugene S., 8 Oxford St.
Hopkins, Cleon E., 9 Greenville Terrace.
Hurley, Edward, 39 Alston St.
Hurley, Harry N., 55 Columbus Ave.
Jacobson, Abraham I., 41 Main St.
Jennings, Leo J., 66 Vernon St.
Jeremiah, Esward J., 21 Sewall St.
Johansen, E. William, 5 Arthur St.
Johnian, Aram, 97 Holland St.
Johnson, Warren E., 594 Mystic Ave.
Jordan, Edwin F., 237 Willow Ave.
Jordan, William D., 3 Essex St.
Kaup, John W., 44 Banks St.
Keaney, Sylvester A., 147 Pearl St.
Keenan, Charles E., 53 Avon St.
Kelley, Albert L., 151 North St.
Kelliher, John J., 17 Nashua St.
Kenneen, John F., 50 Glenwood Rd.
Kerner, Matthew H., 153 Pearl St.
Klinger, Leroy C., 35 Montrose St.
Knox, Arthur S., 65 Bromfield Rd.
Kyte, Edward K., 47 Main St.
Lacount, Reginald G., 120 College Ave.
Lavash, Francis, 205 Beacon St.
Leahy, Thomas V., 48 Oak St.
Leavis, Carl A., 35 School St.
Lemos, Anthony P., 39 Quincy St.
Levenson, Myer, 53 Winslow Ave.
Lewis, Rollo S., 32 Russell Rd.
Lynch, Charles F., 9 Bailey St.
Lynch, Edward B., 52 Porter St.
Lynch, Warren A., 31 Harold St.
MacGovern, Leonard A., 299 Summer St.
MacIntyre, John A., 70 Line St.
MacLeod, Kenneth A., 6 Clarendon Ave.
Maguire, John F., 437 Medford St.
Mahoney, Arthur A., 4 Jerome St.
Mahoney, William F., 76 Bartlett St.
Marble, Lawrence C., 33A Summer St.
Marston, Gerald M., 69 Adams St.
Martin, James J., 22 Walnut St.
Mason, Fred T., 39A Walnut St.
Matheson, Lester A., 7A Jay St.
Maynard, L. Clifford, 110 Central St.
McAllister, Thomas F., 13 Spring St.
McCall, Francis H., 8 Longmaid Ave.
McDermod, William E., 23 Lincoln Ave.
McGrath, Daniel J., 40 Florence St.
McGrath, Wallace J., 285 Broadway.
McGuinness, James E., 2 Glover Circle.
McIntire, William D., 18 Magnus Ave.
McKay, Robert J., 36 Oak St.
McLaughlin, Henry A., 33 Laurel St.
Meletti, Frank, 3 Osgood St.
Miller, Leon, 4 Cameron Ave.
Mills, Calvin C., 17 Summit St.
Mitchell, Edmund L., 14 Gorham St.
Mooney, Charles L., 67 Trull St.
Mooney, Richard F., 15 Fiske Ave.
Moore, Halsey B., 68 Holland St.
Morrill, Adelbert F., 29 Cambria St.
Murphy, Joseph G., 104 Hudson St.
Murray, Edward J., 47 Rogers Ave.
Naugler, Ronald, 56 Ossipee Rd.
Needle, Hyman, 4 Emerson St.
Nelson, Roy, 1241 Broadway.
Newman, George M., 37 Austin St.
Nickerson, Ripley E., 47 Liberty Ave.
Noyes, Francis S., 24 Florence St.
Noyes, Dudley A., 14 Whitfield Rd.
O'Connor, Vincent T., 28 Whitman St.
O'Neil, John E., 23 Kent Court.
Overlock, Clarence E., 7 Dana St.
Perry, Francis W., 20 Gilman Terrace.
Peterson, Albert E., 31 Princeton St.

Peterson, William C., 16 Oxford St.
Phelps, Clarence H., 7 Medina Bldg.
Phelps, Charles W., 109 Josephine Ave.
Pike, Andrew F., 223 Highland Ave.
Porter, Harold F., 3 Washington St.
Powers, Fred L., 7 Heath St.
Pratt, A. Gordon, 54 Conwell Ave.
Price, Solomon, 53 Mystic Ave.
Ramos, John A., 19 Spencer Ave.
Reed, Raymond C., 14 Hall Ave.
Renner, Paul R., 125 Sycamore St.
Rice, Earl G., 147 Central St.
Ringer, Herbert T., 44 Glen St.
Robinson, Walter F., 35 Boston St.
Rogers, Frank B., 69 Jaques St.
Roma, John A., 11 Glenwood Rd.
Rose, Walter W., 54 Moore St.
Rourke, T. Harry, 5 Seven Pines Ave.
Royal, Jr., Charles G., 101 Willow Ave.
Russell, John B., 87 Bartlett St.
Ryan, John G., 3 Ellsworth St.
Ryan, William H., 96 Belmont St.
Sahlin, Harold H., 18 Barton St.
Sarkisian, Siranoosk G., 44 Morrison Ave.
Saxton, George E., 11 Clarendon Ave.
Sculley, Caleb, 22 Highland Ave.
Sexton, Horace W., 67 Adams St.
Sharkey, James A., 20 Avon St.
Shaw, Walter F., 23 Clark St.
Shea, Francis E., 35 Oliver St.
Shepherd, James W., 5 Union St.
Silem, Louis, 283 Lowell St.
Silva, Arthur J., 20 School St.
Simpson, Paul E., 79 Irving St.
Smith, Louis H., 173 Pearl St.
Smith, Mark F., 46 Church St.
Smith, Tracy W., 37 Curtis St.
Spaulding, A. Raymond, 42 Radcliffe Rd.
Steed, Alfred J., 82 Highland Rd.
Stevens, Charles L., 54 Hawthorne St.
Stewart, John L., 34 Indiana Ave.
Still, Charles E., 12 Electric Ave.
Sturtevant, Hazen K., 33 Warren Ave.
Swanson, Wilbur A., 51 Whitman St.
Tadgell, George R., 110 Porter St.
Teele, Stanley F., 153 Powder House Blvd.
Thomas, Henry H., 81 Gilman St.
Thomas, Warren S., 46 Lowden Ave.
Tochterman, J. Herbert, 11 Willoughby St.
Tomashevsky, Saul, 67 Fremont St.
Tomfohrde, Heinn F., 57 Rogers Ave.
Tosi, Henry J., 10 Smith Ave.
Tottle Kenneth, 47 Lexington Ave.
Tribe, Stanley G., 28 Waterhouse St.
Urlwin, James E., 83 Bay State Ave.
Walker, Ian C., 37 Francesca Ave.
Wallach, David E., 20 Poplar St.
Wallstrom, Herbert F., 62 Simpson Ave.
Walsh, Francis P., 27 Avon St.
Walsh, Richard J., 15 Chandler St.
Ward, Ralph B., 23 Summit Ave.
Ware, Curtis J., 42 Electric Ave.
Warren, Frederick R., 40 Raymond Ave.
Watson, Kenneth V., 32 Cutter Ave.
Weisman Abraham J., 17A Melvin St.
Welch, Albert J., 76 Albion St.
Welsh, Lawrence F., 6 Berwick St.
Wells, John J., 61 Bonair St.
Wentworth, Reginald H., 87 Thurston St.
Wesley, David A., 4 Pearl St.
West, Raymond H., 331 Summer St.
Whitcomb, G. Foster, 83 Lowell St.
Whiting, Richard G., 282 Broadway
Wier, Bradford C., 37 Windsor Rd.
Wilson, Charles E., 9 Richdale Ave.
Wilson, Fred Ernest, 11 Marion St.
Wilson, Fred Everett, 36 Oliver St.
Wilson Paul T., 168 Highland Ave.
Witham, W. Atherton, 83 Curtis St.
Works, M. Ford, 234 Medford St.
Young, Earle W., 21 Jaques St.
Zimmerman, Fred H., 20 Aberdeen Rd.

Compliments

of

Senior Night

Caterer

Compliments of

HERBERT E. BUFFUM
LEWIS N. BUMP
ALPHONSO H. CARVILL
HERBERT CHOLERTON
HENRY F. CURTIS
EDWARD J. DAILEY
WINNIFRED P. DAVIS
FRANCIS J. FITZPATRICK
LOUIS J. GRANDISON
WALTER JELLIS
COVAL H. LIVERPOOL
JAMES S. MacDONALD
FRANK L. MORSE
EDWARD M. McCARTY
FRANK L. NEWTON
CHARLES L. McCROSSAN
OSCAR J. PRICE
FRANK M. RAMSEY
HARLAN L. RICHARDSON
EDMUND H. ROBBINS
WARREN D. RUSTON
EDGAR F. SEWALL
FRANCIS SHAW
WILLIAM A. SINCLAIR
DANIEL P. SMITH
FREDERICK G. SMITH
FREDERICK N. STEPHENS
IRA E. SYLVESTER
C. CLARKE TOWLE
GEORGE W. WHITING

Somerville Physicians

Old South Engraving Co.

333 Washington Street

BOSTON

Makers of Cuts Used in This Book

Compliments of Kappa Alpha Pi

Compliments of Somerville Journal

Chamberlain

2 STORES on WASHINGTON ST.
311 Opposite the Old South Church
659 Gayety Theatre Building

WE SPECIALIZE ON YOUNG MEN'S STYLES

Compliments

of

Alpha Theta

Pi

Compliments

of

Highland

Club

Compliments

of

Alpha Zeta

Phi

Compliments

of

Theta Sigma

Delta

Compliments

of

Gamma Eta

Kappa

Compliments

of

Phi Alpha

Compliments

of

Sigma Kappa

Alpha

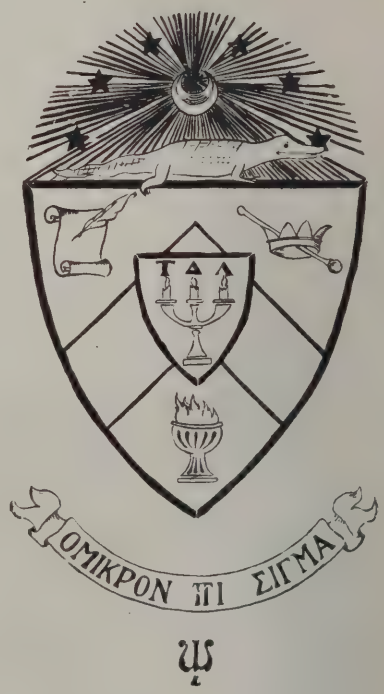

H.P. HOOD & SONS
MILK
ESTABLISHED 1846

The Seal of
SAFETY
SERVICE and
SATISFACTION for
SEVENTY-FOUR YEARS

H. P. HOOD & SONS

DAIRY EXPERTS

Somerville Trust Company

MAIN OFFICE
406 Highland Avenue, Davis Square

BRANCH OFFICE
265 Pearl Street, Gilman Square

The Largest Commercial Bank in Somerville

COMMERCIAL
SAVINGS
SAFE DEPOSIT
DEPARTMENTS

Savings Deposits go on Interest the last day of each month

FOR THE FIRST FIVE YEARS

The high school graduate who goes into business seems to keep ahead of the man who has gone to college.

AFTER FIVE YEARS

The college man has added business experience to the mental training he received in college, and he usually outstrips the non-college man.

Northeastern College School of Commerce and Finance has a unique plan by which a man enters college and business simultaneously—he earns while he learns.

It's worth your while to find out how it is done.

NORTHEASTERN COLLEGE SCHOOL OF COMMERCE AND FINANCE

316 HUNTINGTON AVENUE
BOSTON 17, MASS.

KARL T. SMALL

DRUGGIST

1122 Broadway **Teele Square**

Compliments of

R. T. E.

HAYWARD'S CREAMERY AND GROCERY

FANCY GROCERIES

Butter, Cheese and Eggs Our Specialty

1120 Broadway, Teele Square

Telephone 4880

BOLTON'S NEWS ROOM.

1152 Broadway **Teele Square**

STATIONERY, CONFECTIONERY AND CIGARS

MR. HENRI WEINBERGER

S. H. S. '21

TEACHER OF CORNET AND TRUMPET

Member Local No. 9 B. M. P. A., A. F. of M.

44 Pearl St., Somerville Tel. Som. 3147-W

ARISTOCRAT CANDY SHOP

Home-made Candies

Home-made Ice Cream

Fresh Every Day

Parties Supplied, Special Rates upon Application

Somerville Candy Company

Tel. Som. 511

1154 Broadway **Teele Square**

Somerville, Mass.

MEDALIST

CREATOR OF ORIGINAL
AND
ARTISTIC EMBLEMS

THREE EIGHTY-SEVEN WASHINGTON STREET
BOSTON

School of Engineering of Northeastern College

ANALYZING METALS
GENERAL ELECTRIC COMPANY, LYNN.

Courses Offered

The Co-operative School of Engineering of Northeastern College offers four-year college courses of study, in co-operation with engineering firms, in four branches of Engineering leading to the following degrees:—

1. Bachelor of Civil Engineering.
2. Bachelor of Mechanical Engineering.
3. Bachelor of Electrical Engineering.
4. Bachelor of Chemical Engineering.

Requirements for Admission

Graduates of the Somerville High School who have included Algebra to Quadratics and Plane Geometry in their courses of study are admitted without examinations.

Earnings

The earnings of the students for their services with co-operating firms vary from $250 to $600 per year.

Application

An application blank will be found inside the back cover of the catalog. Copies will also be mailed upon request. These should be forwarded to the school at an early date.

For a catalog or any further information in regard to the school, address

CARL S. ELL, *Dean*

Northeastern College :: 316 Huntington Avenue

BOSTON 17, MASS.

S. ARAKELYAN

Harvard Square Studio

33 Boylston Street

Cambridge, Mass.

The firm which has made the class group picture for Somerville High School for the last fourteen years.

Telephone 6614 Cambridge.

DIEGES & CLUST

("If we made it, it's right")

Manufacturing Specialty Jewelers

CLASS RINGS
CLASS PINS
MEDALS

TREMONT BUILDING

73 Tremont Street, Boston 9, Mass.

FRANCIS S. CUMMINGS CO.

534 Boston Avenue, Somerville, Mass.

Telephones { 2090 / 2990

PERFECTLY PASTEURIZED MILK AND CREAM THAT CANNOT BE SURPASSED

Follow The Flag

A Quality Product

That Has No Superior

Stylish Garments That Fit

— FOR —

Ladies and Gentlemen

'Phone Som. 796-M

421 HIGHLAND AVENUE, DAVIS SQUARE

Repairing and Pressing
Cleansing and Dyeing

COOK'S SPA

CANDIES AND ICE CREAM

81-A—83 Broadway, Somerville

Edward B. Hines

42-44 HOLLAND ST.

West Somerville

If you have anything to sell call on him

Tel. 2743-M Somerville

GOOD THINGS TO EAT

AT

PHILLIPS' HOME BAKERY

Davis Square

Tel. Som. 5576-W

F. C. JOHNSON & CO.

BOOKBINDERS

Fine Bindings, Law, Library, Rebindings

27-C Summer Street Somerville, Mass.

JOHN J. CANNON

NEWSDEALER DAVIS SQUARE

The Winter Hill Hairdressing Parlor

OF

GILMAN SQUARE

SOLICITS

YOUR PATRONAGE

First-class Work in All Branches

Tel. Somerville 3166-M A. B. CROOKS

YOUNG WOMEN'S UP-TO-DATE

FOOTWEAR

— AT —

TOBIN'S

327 SOMERVILLE AVE.
(Near Union Sq.)

54 HOLLAND STREET
(Near Davis Sq.)

DAVIS SQUARE FISH MARKET

E. S. MITCHELL

24 Holland Street West Somerville

Telephone Somerville 4299-M

WILLIAM J. WILEY

DEALER IN

HARDWARE, PAINTS AND OILS

PLUMBING AND FURNACE WORK

Davis Square Somerville

Opposite Somerville Theatre

SIDEBOTTOM BROTHERS

PRINTING and ENGRAVING

168 School Street Winter Hill, Mass.

Telephone: Somerville 2991-W

GODFREY BROTHERS

GROCERIES AND PROVISIONS

202 Highland Avenue Somerville, Mass.

Tel. Somerville 6103-6104

Rensselaer Polytechnic Institute

Established 1824

Troy, N. Y.

Engineering and Science

Courses in Civil Engineering (C. E.), Mechanical Engineering (M. E.), Electrical Engineering (E. E.), Chemical Engineering (Ch. E.), and General Science (B. S.). Also Graduate and Special Courses.

Unsurpassed new Chemical, Physical, Electrical, Mechanical and Materials Testing Laboratories.

For catalogue and illustrated pamphlets showing work of graduates and students and views of buildings and campus, apply to

JOHN W. NUGENT, Registrar.

The RADIATOR

Leader of all
High School Papers

IS PRINTED
BY THE

Somerville Journal

When you require
RUBBER STAMPS
of any kind
Have them "Made in Somerville"
When you need
PRINTING of any kind
Write, Call or Telephone
FRED I. FARWELL
199 Highland Ave. Tel. 2432-R

BUY YOUR
ICE CREAM
CANDY
at the
FIELD
CONFECTIONERY COMPANY
415 Highland Avenue W. Somerville
THE STORE THAT QUALITY BUILT

SWIMMING privileges and membership at the Y. M. C. A. are just the things for this season of the year. Now is the time to join.

PILGRIM MOTOR CO.

Authorized Ford Dealers
THE UNIVERSAL CAR

98-100 WALNUT ST.

SOMERVILLE

CARS PARTS SERVICE

Telephones: Somerville 3760, 6471

THE
McLaskey Stores

91 CROSS STREET Telephone Som. 3791

PRESCOTT STREET MARKET
51 SUMMER STREET Telephone Som. 5970

DAVIS SQUARE MARKET
5 COLLEGE AVENUE Telephone Som. 6651

The Home of Good Things to Eat
At Reasonable Prices
MEATS, GROCERIES, FRUITS AND VEGETABLES

Members of the Florists Telegraph Delivery
Telephone 5577-W

DAVIS SQUARE FLORIST

A. SLOANE & SONS
FLORAL DESIGNS AND PLANTS
FOR ALL OCCASIONS
2 Hobbs Building - - - West Somerville

BUY YOUR LUNCH AT
SAM FINKELSTEIN'S
STUDENT LUNCH
Tel. Som. 74102 82-B Highland Avenue

GEORGE R. REED, Reg. Pharm.

DAVIS SQUARE
Somerville, Mass.

Elite Stationery Phone 3581-J Printo-Engraving

GAGE PRINTING COMPANY

Everything that's PRINTING
41-43 Day Street West Somerville

Clothing! Clothing! Clothing!

We sell a full line of men's up-to-date clothing, made by leading tailors, at a great reduction.

You can be convinced by calling at

A. I. BLOOM'S

58 UNION SQUARE
Somerville
Mass.

Jackson Caldwell & Co.

FURNITURE
Storage, Furniture and Piano Moving, Packing
Fifty-Three to Fifty-Five Union Square
Somerville, Massachusetts
Telephones 1030-3260 Somerville

INSURANCE
Fire Automobile Liability Surety Bonds
Strongest Companies Represented by
FRANK A. TEELE
Davis Square West Somerville

BELDEN & SNOW
MEN'S AND BOYS' FURNISHINGS
HATS AND CAPS
Two Stores in Somerville
Union Square Davis Square

Phones: Store 55740-71133; Residence 1219-M Som.
JOHN H. GARTLAND
FLORIST
Flowers for All Occasions
21 Union Square
Somerville

TOOTHAKER BROS.

MILK AND CREAM

67 Pearl Street

Somerville, Mass.

Telephone Somerville 1560

Tel. Somerville 184

Estimates Furnished — Jobbing a Specialty

M. J. LEWIS

PLUMBING AND GASFITTING

Agent for Magee Furnaces and Ranges

18 HOLLAND ST., SOMERVILLE, MASS.

J. H. DALTON & SON CO.

Dealers in

CHOICE GROCERIES AND PROVISIONS

AT BOSTON PRICES

Tel. Som. 3650 — 28 Holland Street

MRS. A. H. BRUNDAGE

Stationery and Camera Supplies

Greeting Cards

11 COLLEGE AVE., WEST SOMERVILLE, MASS.

PEARSON'S PERFECT PICTURES

Odd Fellows Hall, Winter Hill

Matinees, every day 2.30. Evenings, 7.45.

JOSEPH M. WELDON

HARDWARE - PAINTS - VARNISHES

AND

KITCHEN WARE

Gridley Block — 281-A Highland Ave.

Near Cedar Street

SOMERVILLE, MASS.

Howard B. Burlingame

PRIVATE TUTOR

In Languages and Mathematics

Pupils Prepared for Any College or Professional School. Pupils Backward in Their Studies or School Work Assisted.

33 DAY STREET — WEST SOMERVILLE

Parke Snow, Inc.

DAVIS SQUARE

SOMERVILLE'S LEADING

DRY GOODS STORE

GEO. E. WARDROBE

Prescription Druggist

Two Stores

693 and 725 Broadway — Somerville

Telephone 3980 — Prices Reasonable

JAMES C. TAYLOR

158 Highland Ave., Somerville, Mass.

Merchant Tailor

DYEING, REPAIRING, CLEANSING AND PRESSING

Promptly Done

JOHN H. DERBY, JEWELER, Inc.

Optometrists

3 STUDIO BUILDING, DAVIS SQUARE

WEST SOMERVILLE

Telephone, Somerville 51098

Watches, Clocks — Leather Goods

Jewelry — Stationery

J. D. MACRAE

Watchmaker and Jeweler

Watch, Clock and Jewelry Repairing

All Work Guaranteed

Teele Square — W. Somerville, Mass.

Ward's
57-61 FRANKLIN ST
BOSTON
ENGRAVERS PRINTERS
STATIONERS

Fine Stationery
High-Grade Engraving
Printing

Invitations and Announcements
Reception and Visiting Cards
Monogram and Address Dies
Menus, Programs and Dance Orders
Leather Specialties and Brass Goods
Students Supplies, Fountain Pens

57-61 Franklin Street Boston, Mass.

SWEATERS

AND

Athletic Supplies

FOR

FOOTBALL, BASKET BALL, HOCKEY
TRACK and GYM

$13.50 Shoe and Skate Combination,
Sale Price $7.50

JAMES W. BRINE CO.

286 Devonshire Street Boston, Mass.
Three doors from Summer Street

The Twin-Cylinder
JOHNSON
Motor Wheel

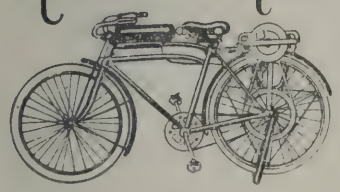

BICYCLES
AND SUPPLIES

Bicycle Repairing Automobile Accessories

LAWN-MOWERS SHARPENED

Plumbing, Heating General Repair Shop

H. B. CLEMENTS

16-20 College Avenue

DANCING

Heinemann House Academy

136 School Street Somerville

High School Class, Friday, 8 to 10

Adult Class, Wednesday, 7.30 to 8.30

Children's Class Ballroom, Thursday, 4.15 to 6

Folk, Pantomime and Eccentric Ballroom, Friday, 4.15 to 6

Kindergarten, Saturday, 2 to 4

Socials every Wednesday and Saturday

Special party every Holiday Night

Private Lessons given daily in all kinds of Fancy and Ballroom Dancing

WINTER HILL CO-OPERATIVE BANK

EAST SOMERVILLE TEELE SQUARE

LAST DIVIDEND

5½%

Somerville Institution ... for Savings ...

88 Broadway Branch—1164 Broadway

PRESENT RATE

5%

Interest Begins Monthly

PUBLIC LIBRARY
OF THE CITY OF SOMERVILLE
ADULT BOOK — 14 DAYS

CY074
43176

Oc17'68 C11
My 23 '70 20

CIR. 4 10M 2-64

SPECIAL LOAN
537
Radiator
yearbook 1921

GAYLORD NO. 25

PRINTED IN U.S.A.

S37 1921 C34.